WEATHER
San Francisco and Bay Region
Fair and moderately warm Tuesday. Wednesday probably fair and cooler. Light north to west winds.

RICHMOND RECORD HERALD

A RICHMOND PAPER FOR RICHMOND PEOPLE

LATEST WIRE NEWS
FURNISHED BY
Universal Service
COMPLETE REPORT EACH MORNING

VOL. XXVI, NO. 701. RICHMOND, CALIFORNIA TUESDAY, APRIL 13, 1926. FIVE CENTS A COPY

THOUGHT and COMMENT

Widening of San Pablo Avenue

Pave San Pablo Avenue to its full width and start it at once. That is good sound advise for Richmond and if you don't believe it try to get anywhere on the avenue in its present condition on a Sunday or a holiday.

On Sunday afternoon the writer spent a few minutes more than one solid hour in getting from Barvin Avenue in this city to Albany along the congested street.

Cars were blocked for the entire distance and a long line crept along at a snail's pace while some of the reckless ones took to the fields that flank the avenue on each side of its narrow paving at the present time.

And this is no unusual occurence. Every holiday the street is jammed with cars during the evening hours when the crowds are returning from up country.

What the conditions will be when the Carquinez Bridge is completed no one can say. That it can't be much worse however is a known fact from our experience on Sunday. People will quit using the street and try to find some other way to reach the northern part of the state and Richmond will receive a nice black eye for its backwardness.

The time is not far distant when another road will have to be available which will parallel San Pablo Avenue. The traffic is coming this way any it is high time that this city got busy and relieve the congestion.

An accident or a hurried call for a doctor would have meant disaster for anyone in the East Richmond section Sunday. It was absolutely impossible to make any time over San Pablo Avenue.

The paving of the street to its full width will be only a part of the solution for with even a double line of cars the street will not be able to take care of the holiday traffic once the Carquinez Bridge is completed.

PLANS FOR BAND STAND IN PARK ARE DISCUSSED

Plans for the proposed band stand to be erected in Memorial park were presented by the architect, Ernest Flores at a meeting held last night. Those present were members of the park commission, the park committee of the city council and Superintendent of Parks.

No decision on the plans were made. The architect will meet with members of the band tomorrow night and there will be another meeting of the various committees next Monday night at 6:30 o'clock, at which it is expected a definite decision will be made.

Husband and Wife

My wife always says: "It's goo for you, eat it," and I don't like it —D. F. H.
WHAT DOES YOUR WIFE DO?

BURBANK IS TO BE BURIED IN GARDEN AS HIS LAST WISH

Private Funeral Services are To be held on Wednesday, In Famous Garden

(By Universal Service)

SANTA ROSA, Cal., April 12.—Luther Burbanks dying wish that he be buried in his beloved garden, will be fulfilled.

Burbank, world famous plant wizard, creator of delicately perfumed and rare tinted flowers and luscious fruits, will be buried on Wednesday, his widow, Mrs. Elizabeth Waters Burbank announced today. The funeral services will be private and only relatives and close friends will be in attendance.

At the same hour a public memorial service will be held in Doyle Memorial park, a beautiful wooded area with streams, trees and foliage, which is located on the outskirts of the city. Judge Ben Lindsay of Denver, a life long friend of the venerable plant wizard, will speak.

At the grave as the casket containing the remains of Burbank is lowered into mother earth amid blossoms and flowers created by the naturalist, judge Lindsay will read the famous oration of Robert Indersoll, delivered at the grave of the great Agnostic's brother.

The Masonic order of which Luther Burbank was a distinguished member holding the thirty-third degree, will officiate at the service. The Rev. Caleb S. Dutton of the Unitarian church, who married Mr. and Mrs. Burbank ten years ago, will also speak. Members of Santa Rosa Lodge of Elks of which Burbank was a life member, will participate in the services in honor of their departed brother and friend.

Burbank, ill for several weeks, died early Sunday. He was 77 years of age.

SANTA ROSA, April 12.—Luther Burbank who was born at Lancaster, Mass., March 7, 1849, came to Santa Rosa fifty years ago last October. He has resided here ever since. With the exception of his famous "Burbank Potato", produced before coming to California and improved thereafter, all of his work that brought him world wide attention was carried out here on his experimental farm at Sebastopol.

Burbank celebrated his 77th. birthday March 7 last and then declared that the greatest accomplishment of his life was that he had been able to actually demonstrate to the world that plants were pliable and could be developed for the use and betterment of mankind. He counted his potato, his now cereals such as "Quality Wheat," hulless oat, beardless barley and corn as his best triumphs in that line. He contributed many new trees, shrubs, flowers, fruits, grasses, vegetables and other forms of plant life during his 53 years of work.

In token of his ceaseless patients and labor the world again and again paid tribute during the past 35 years in sending her wise men, her scientists, her leading agriculturalists and horticulturists to Santa Rosa to commune with him as an acknowledged master. Men and women of royal lineage, statesmen, inventors, writers, artists, stage idols and the famous of the world have year by year made a pilgrimage to Santa Rosa, lured by Burbank and his flowers and fruits.

He lived to see many of his fruits and flowers growing in many climes, noted the establishing of "Burbank gardens" in several countries, colleges and schools erected in his name and the world studded everywhere with trees dedicated to him.

He was a great lover of children and did much for them and one of his earlist publications was especially in their behalf and entitled "the training of the human plant." This book went through several editions.

Burbank was an Honory 33rd Scottish Rite, a member of all the work Rite branches, a life member of the Elks, Modern Woodmen of America and the Moose. His religious belief was allied to the unitarian creed.

Council Passes Resolution of Respect to the Memory of Hall

The entire city council last night paid its respects to the memory of the late city attorney D. J. Hall in a resolution of respect. Mayor W. W. Scott, city councilman E. J. Garrard and Police Judge C. A. Odell, paid ovations to the work of Hall as city attorney and as a private citizen.

"We have not only lost a good city attorney but a good citizen as well," Mayor Scott declared.

"The loyalty of Judge Hall was most commendable," Garrard stated. "His death will to some extent break up the smooth working of the city council which has marked its actions for the past few years."

"The world is better for his having been here," Odell stated in discussing the work of Hall here.

The resolution adopted by the council follows:

RESOLUTION OF RESPECT TO THE MEMORY OF D. J. HALL

WHEREAS, D. J. Hall, City Attorney of the City of Richmond for the past thirteen years, has answered the call of the Divine Ruler of the Universe;

AND WHEREAS, through the years of his close association with us as our legal adviser, we have learned to know him and to appreciate his sterling character and his many noble attributes, both as a private citizen and as a public official;

AND WHEREAS, in the passing of City Attorney Hall, our community has lost a citizen of the highest type, and a public official who by his conscientious performance of his duties has won a high place in the esteem of all his fellow citizens;

NOW THEREFORE, BE IT RESOLVED by the Council of the City of Richmond that we extend our sincerest sympathy to the members of his family, and our trust that their great grief will be assuaged in the knowledge that this splendid husband and kind father has left behind him a clean record and an honored name.

BE IT FURTHER RESOLVED that a copy of this resolution be transmitted to the bereaved family under the seal of the City of Richmond.

A. C. FARIS
Clerk of the City of Richmond
Approved:
W. W. SCOTT, Mayor.

FINAL RITES ARE HELD FOR JUDGE D. J. HALL

With the Harbor lodge of Masons conducting the ritual, final rites for J. D. Hall, city attorney of Richmond during the past thirteen years, were held at the Wilson and Kratzer funeral chapel yesterday afternoon at 2:30 o'clock.

Numerous friends of Judge Hall, members of the Masonic lodge and the Richmond lodge of Elks, to which he belonged, were present at the services

The active pall bearers were: Mayor W. W. Scott, City Manager James A. McVittie, Police Judge C. A. Odell, City Clerk A. C. Faris, Councilman E. J. Garrard, former councilman, H. O. Watson and Ross Calfee.

The honorary pallbearers were the attorneys of Richmond.

Following the services, the remains were cremated in the Sunset View Crematory.

The deceased is survived by his widow, Mrs. Minnie S. Hall, a daughter, Miss Pauline Hall, and two sons, Kenneth D. Hall, and Meiert Shurtleff.

In respect to the memory of the late city attorney, all city offices were closed on Saturday and Monday.

Judge Cutler to Address Elks

Judge Fletcher A. Cutler, Grand-president of the Native Sons of the Golden West, will be the prinicpal speaker at the meeting of the Richmond lodge of Elks tonight.

Judge Cutler is regarded as one of the ablest orators in the state and the local Elks are anticipating a brilliant address. James Hoey, Exalted Ruler, will preside at the meeting.

.... MARTINEZ BURGLARY ....

Burglars broke into the Snow System bakery in Martinez Saturday night and secured $35 from the cash register, according to reports received from the sheriff's office.

Col. Williams Before Marine Court Pleads 'Not Guilty'

General Butler Testifies That Famous Marine Officer Was "Badly Intoxicated"

(By Universal Service)

MARINE BARRACKS, San Diego April 12.—Two grim devil-dogs who once were comrades-in-arms in a foreign clime, faced each other today in one of the most dramatic and sensational scenes ever enacted before a military court-martial board.

One of the sea-soldiers was Col. Alexander S. Williams, suspended commander for the Fourth Marine regiment, and one of the most popular officers in the service.

The other was his accuser, Brig. Gen. Smedley Darlington Butler, stormy petrel of the Marine Corps and arch-Volsteadian crusader, upon whose charges his one-time "buddy" now is confronted by possible loss of rank.

Both men showed the stocism of long years in the service. Neither flinched as their gaze met frequently during the meeting, even when General Butler, in a voice like the roll of a galting gun, pictured the state of drunken helplessness in which he declared he saw Col. Williams at the fashionable Coronado hotel.

The hotel episode upon which the charge was predictated, followed the now-famous "cocktail" party Col. Wiliams is said to have given at his home in honor of General Butler on March 6, on which date the Marine firebrand took over command of the Marine base here.

"He was so drunk I thought he was going to fall over," was Gen. Butler's damaging accusation, almost shouted into the ears of the defendant, who leaned back in his chair calmly and met the general's blazing eyes with an easy difference.

With the completion of Gen. Butler's startling description of the party given at the William's home and the scene he said he witnessed at the hotel later, Captian Leo Hermle, Judge Advocate of the court, announced the prosecution was complete.

Only four witnesses, including Gen. Butler, took the stand against the accused colonel. One of these was Captain Clifton B. Cates, one of Col. William's associate counsel. The others were Major Ross Rowell and Captain Charles E. Rice, all members of the much-discussed party.

Through the testimony presented, the fact that some drinks were served at the party was shown without question. All of the witnesses, however, excepting General Butler, agreed that whatever the "cocktails" were supposed to have been, they had very small relationship to any pre-Volstead liberations of the same name. Gen. Butler said he didn't know as he didn't taste them.

Col. Williams, through the reports that followed filing of the charges against him, seems to have won an undeserved reputation for hospitality, according to the officers who took the stand. There was grapefruit juice in the concoctions, they said, but even as many as four drinks could not supply a gentle nudge, let alone a good-sized "jolt."

General Butler was called to the stand shortly after the afternoon session began. In all, he was on the stand scarcely more than an hour.

Swinging into the courtroom as business-like as a Marine charging a machine-gun nest, General Butler came to a sharp halt before the court-martial board and raised his hand to be sworn by Rear Admiral Thomas Washington president of the judicial group of seven high officers.

Pushing his service cap on a table, the general wheeled about and almost bounced into the witness chair.

"Do you recognize the accused here?" was the formal inquiry of Captain Hermle.

The general's brow contracted and his eagle-eye picked out Col. Williams at the defense table opposite.

"Yes," he snapped. "He is Col. Alexander S. Williams, U. S. Marine Corps, commander Fourth Regiment Marines, Marine Base, Navy Operations station, San Diego, California."

There may have been something General Butler omitted from his

(Continued on Page 8)

John T. King, Politician, Accused of $40,000 Tax Fraud, Indicted in N. Y.

John T. King, formerly Republican National Committeeman, has been indicted in New York on a charge of perjury. He is accused of defreauding the government out of $40,000 on his income tax for 1921. The ancusation developed out of the investigation into the transfer of $7,000,000 in Liberty bonds, the proceeds of the sale of the American Metals Company, seized as German-owned in the World War to a group of Swiss bankers representing German interests. The government contends that he got a share in the big deal, which he did not list in his 1921 return.

ZIMMERMAN AND LEE WIN IN EL CERRITO

Phil A. Lee and C. W. Zimmerman, incumbent were named to fill the two vacancies on the El Cerrito Board of Trustees at an election held in that city yesterday.

Lee polled 395 votes and Zimmerman was given 340. Of the other three candidates who were defeated Kirk E. Gray incumbent, received 318, and M. Nissen 245 and Grace J. McCarty 159.

Lee and Zimmerman will be seated on the Board of Trustees of El Cerrito on next Monday night.

The vote by precinct was as follows:

PRECINCT 1.—Gray, 58; Lee, 156; McCarty, 47; Nissen, 100; Zimmerman, 58.

PRECINCT 2.—Gray, 74; Lee, 105; McCarty, 37; Nissen, 77; Zimmerman, 84.

PRECINCT 3.—Gray, 140; Lee, 42; McCarty, 9; Nissen, 28; Zimmerman, 148.

PRECINCT 4.—Gray, 46; Nissen, 40; Lee, 92; McCarty, 66; Zimmerman, 50.

Earthquakes In Hawaii Increase

(By Universal Service)

HONOLULU, T. H., April 12.—Increasing earthquakes recorded on volcano observatory seismograph indicates an early resumption of activity by Kilauea Volcano is likely it was declared tonight.

The Seismograph clearly shows the there is a heavy suroin of lava within the mountain.

Although the flow of lava from Mauna Loa, was of short duration, old timers express the opinion based on observance of the glare that the first outburst was larger than any in recent years.

Hawaiians in the Kona district are expecting a great flow pointing to the nineteen year cycle.

The superstitious insist that an unknown woman who recently visiteed the Kona districts, was Madam Pele, traditional goddess of the volcano.

Showers today abated the forest fire which yesterd threatened Hilo as a result of the lava flow.

GAS STOVE EXPLODES

No damage was done when a gas stove exploded in the kitchen of a home at 162 Seventeenth street yesterday morning. The fire department was called and soon extinguishda the blaze.

Kentucky Calls Out Troops In Trial of Three On Girl Charge

Forty Nine Year Old Negro Confesses His part in Crime and Implicates Two Others

(By Universal Service)

LOUISVILLE, Ky., Apr. 12—More than 650 state troops will be called out to preserve order at the trial of the three negroes charged with assaulting Miss Nell Catherine Breithaupt, 16 year old New York girl at Madisonville last Thursday. The trial is set for April 23 at Hopkinsville and Lecause of the intense feeling existing more troops will be needed than attended the recent trial of Ed Horrid, the negro slayer in Lexington.

All three negroes are held at the county jail. Columbus Hollis, 49, who has made a full confession was brought here this morning from Henderson, the other two, Bunyan Fleming, 31, and Nathan Bard, 30, were brought here last night from Owensboro where armed bands of men had threatened their safety. Both Bard and Fleming were implicated by the confession of Hollis, but protested innocense.

City Council to Attend Hearing On Spur Track

The city council was requested by Mayor W. W. Scott to make a special effort to be in attendance at a hearing of the State Railroad Commission on Wednesday morning, when the application of the Santa Fe railway for permission to cross Cutting boulevard with a spur track leading to the Richmond Municipal wharf on the inner harbor will be decided.

An invitation to attend the hearing was received by the council from the railroad commission last night and Mayor Scott asked each councilman to make a special effort to attend the hearing.

Numerous Permits Are Granted By The City Council

The council meeting in the city hall last night, acted favorably on the request of J. Bruno to sell soft drinks in conjunction with his grocery store. The petition presented at the last meeting of the council received the endorsement of the license committee.

The council denied the petition of Frank Ochoaa to conduct a soft drink establishment in conjunction with his present business.

Upon the recommendation of the superintendent of streets, E. A. Hoffman, who declared that the improvements would in no way interfere with traffic, the city council granted Connor and Maloney permission to install a gasoline pump on their property at 331 Fourth street.

Alexander and Son, who petitione dthe council last week for permission to install a gasoline pump at their grocery, 434 Main avenue, were last night granted the permission for a license.

In regard to the request for permission to run a junk shop, the petition for which was presented to the council last week, the council denied the license following the presenation of a protest signed by fifteen residents in the district, who held that the building was a fire trap and increased fire hazzards.

The council refused permission to reshingle a roof at 140 Standard avenue, following the reports that the building was in poor condition. The council held that if this type of building was allowed to be constantly improved that the Point would deteriorate.

The peition of A. Kasteler to install an doperate a service station on the northwest corner of Twenty-third street and Nevin avenue was referred to the city planning commission to be reported on later.

House Passes Bill To Control Civil Aerial Navigation

WASHINGTON, April 12.—Laying the foundation for a tremendous boom in commercial laviation in America the House today passed the Bingham-Parker bill placing rigid control of civilian air navigation in the department of commerce with instructions to develop the new means of transportation.

Child Born Few Hours After Mother Sings At Funeral

With mother and daughter reported as doing nicely at the Cottage Hospital Mrs. Ross Calfee, 221 South Twenty second street surprised her many friends last night with the announcement of the new arrival.

Mrs. Calfee sang at the funeral of City Attorney D. J. Hall yesterday afternoon and shortly after the services, was taken to the hospital where a Caesarian operation was performed by Drs. W. E. Cunningham, H. L. Carpenter and L. St. John Hely.

STRAW HAT DAY WILL BE HELD HERE APRIL 22

Straw hat day will be held by the merchants here on April 22, according to plans made yesterday by the Better Business committee and the board of directors of the Merchants Association.

The plans for the celebration of this day when the straw fedora appears calls for many stunts and a parade.

All of the merchants are sooperating in making this event one that will long be remembered.

The committee that is in charge of the event includes: Ward McRacken, Al Schneider, Clinton Smith and Ben Malik.

The Better Business committee includes: M. E. Hazelton, L. Garfinkle, Guy E. Milnes, Fred Newsome, Clinton Smith, Ed Crane, Fred LaMoine, Al Burdick and Ward McRacken.

City Attorney To Be Named By Council Tonight

The city council will hold an adjourned meeting this evening at 7 o'clock when a successor to the late City Attorney D. J. Hall will be selected.

The application of T. M. Carlson of the firm of Pierce and Carlson was read to the city council last night, after which on the motion of Councilman E. J. Garrard, the council moved to hold a special session at 7 o'clock tonight when the city attorney will be named. This and other applications, which may be received in the meantime by the council are to be considered at the special session.

Merchants Pass Resolution On Passing of Hall

At a meeting of the board of directors of the Richmond Merchants association today resolutions of sympathy and condolence to the family of the late Judge J. D. Hall city attorney of Richmond, were adopted. The resolutions follow:

"Whereas, in the death of Judge D. J. Hall the city of Richmond lost a valuable and trusted public official and the merchant body a friend who was ever ready to extend the services of his office in their behalf; therefore, be it

Resolved, That the Richmond Merchants association expresses its sincere sorrow in his death and extend to the widow and children who are left to mourn his passing their heartfelt sympathy in their bereavement."

League of Women Voters to Gather At Saint Louis

ST. LOUIS, April 12.—Women voters, from all over the country, will gather in this city during the coming week for the seventh annual convention of the National League of Women Voters which is to be in session here from Wednesday until Tuesday.

BITTER FIGHT OVER SEAT IN SENATE GIVES STECK VICTORY

Daniel F. Steck Democrat is Seated in Perference to Brookhart Insurgent Republican

FRASER EDWARDS
(By Universal Service)

WASHINGTON, April 12.—The most bitterly fought election confest in years was brought to a dramatic climax today when the Senate voted 45 to 41 to oust Senator Smith W. Brookhart, insurgent Republican of Iowa, and seated Daniel F. Steck, his Democratic opponent.

Amid scenes of disorder that followed the announcement of the vote, steck was led to the vice-president desk by Senator Cummings of Iowa, and took the oath of office. A few minutes later, he cast his first vote in the Senate on a motion to adjourn.

So intense was the feeling over the contest and so close the margin that the result was in doubt almost to the end of the roll call. The galleries were packed and more than a hundred representatives and employees jammed the rear of the Senate chamber as the clerk tolled off the names.

The result is certain to have a far-reaching effect in the fall elections and probably will have a direct bearing on the control of the next Senate.

Party lines were rent asunder on the vote. Sixteen Republicans, including Senator Butler of Massachusetts, chairman of the Republican National committee, and Senator Phipps of Colorado, chairman of the Republican Senatorial committee, joined with twenty-nine Democrats to force the seating of Steck.

Led by Senator Curtis of Kansas, Republican floor leader, thirty-one Republicans, including all the progressive and big batch of regulars, voted with nine Democrats and Senator Shipstead of Minnisota, Farmer-laborite, in support of Brockhart.

At least two Democrats who had previously indicated that they would support Brookhart, flopped at the last moment. Their change was ascribed to the activity of the Democrat National committee. If they had voted for Brookhart, the result would have been a tie and given Vice-president Dawes an opportunity to vote against the Iowa insurgent, who during the presidential campaign assailed him as a "tool of Wall street" and demanded that his name be taken off the Republican ticket.

Senator Cummins of Iowa, at his own request, was excused from participating in the contest, which has a direct bearing on his own political fate, because Brookhart is expected to announce his candidacy against Cummins in the Iowa primaries. Neither Brookhart nor Cummins was in the chamber when the vote was taken.

At his office a few minutes later, Brookhart said he would have "no statement to make tonight." He merely grinned over the Senate's action, he is expected to announce his candidacy tomorrow. Cummins likewise declined to make a statement on the result, but said that he had "been damned by both sides for not participating in the contest."

Steck was obvlously elated as he met the newspaper correspondents with a broad grin. He is a good-looking middle westerner, a lawyer, and a World War Veteran.

As he began a statement, Mrs. Hanford Macnider, wife of the assistant Secretary of War, who was partly responsible for Steck entering the race, burst through the crowd and kissed the new Senator.

Steck said:

"I believe the Senate has confirmed the will of the Iowa voters. At the last electfon in Iowa the only real issue was whether old Iowa should be represented by a radical masquerading as a Republican or by a conservative Democrat.

"Iowa is not a radical state and it is my belief that she will never again be represented in high office by a man who stands for radical sentiment. We have cleaned house and we intend to keep our House clean.

"It has been charged that I am not a Democrat. I was elected as a Democrat, I ran as a Democrat, and I am a Democrat. On party questions I shall vote with my party and on others I will endeavor to represent the state of Iowa.

Bodies Removed From Ill-fated Gulf Oil Tanker

(By Universal Service)

PORT ARTHUR, Texas, April 12 While the death toll of the explosion on the Gulf Companies Oil Tanker "Gulf of Venezuela" yesterday still stood at 25, today at least, five more of the horribly burned men taken rom the wreckage are momentarily expected to die.

The morgue where the 21 unidentifed victims of the disaster lie stark and terrible upon pews of the chapel is a scene pitiful to look upon as hundreds of relatives o fthe missing, pass in a slow moving semi-circle.

Record-Herald Editorial and Feature Page

RICHMOND RECORD HERALD

A Consolidation of the Record-Herald and Richmond News

Published Every Morning Except Mondays and the Days Following Holidays by the
Record-Herald Printing and Publishing Company
Telephone Richmond 70 and 71——2201 Macdonald Avenue

G. E. MILNES ..... President and Manager
GROVER E. MILNES ..... Business Manager

Entered at the Postoffice at Richmond, California, as Second Class Matter.

SUBSCRIPTION RATES
One month by carrier 50c
One year $6.00

Official Paper Of The City Of Richmond, California

WE HEAR FROM CLEM

The Honorable Clem Shaver, of West Virginia, who is legal chairman of the democratic national committee, but is only allowed to function when Congressman Oldfield has a cold, took advantage of the recent rise in the temperature of his ambitious co-adjutor, and proclaimed the issues upon which the party was going to approach the people in the coming campaign. He believes that to get the people up and going the democrats must attack the tariff, Secretary Mellon's aluminum trust, and also the character of the presidential appointees to office. Generally one guess is as food as another, but in this instance it would appear as if the Honorable Clem was making about as bad a selection of issues as he did of campaign activities in 1924.

The tariff as an issue is always disturbing to business. It inevitably makes for curtailment in employment, for the liquidation of undertakings, and the curbing of new adventures in the industrial field. It is with that thought in mind that the republicans have been chary of making this an issue, but if the democrats want to fight on that line, the republicans are ready. The records of the past show that every attack on the tariff has resulted in republican success. As to the aluminum trust issue, the people of the country have too much confidence in Secy. Mellon, and so fine a belief in his honesty and sincerity that the democrats will have to select another red herring to drag across the trail.

In the matter of the presidential appointees, in view of the fact that the democrats, as in the recent Woodlock appointments, have been falling over even the republicans in their anxiety to be first in confirmation, it would appear that for all of the democratic skill in wagging the tongue and stilling the brain, it will require a group of particularly expert spellbinders to conduct democrats have enthusiastically confirmed.

WHY WE ARE GREAT

Two young Englishmen have been making a study of American prosperity, and have evolved nine reasons in explanation:

One—Promotion in America is by merit.

Two—America sticks to small profits and quick returns, on immense and rapid turnover.

Three—Rapid turnover is secured by simplification and cheapening of processes which necessitates less capital.

Four—America shows endless keenness in devising time-saving and trouble saving appliances.

Five—The American employer is not hostile to high wages.

Six—American manufacturers cooperate by exchanging ideas.

Seven—Americans are vigilant and acute in eliminating waste.

Eight—American welfare methods double the high wages by surrounding the workers with cleanliness and light.

Nine—Americans encourage research.

AN EFFICIENT CONGRESS

Great deal has been said of late years about the dilatory methods and the general inefficiency of congress. Yet the prospects now are that congress will get through with its constructive program and will be ready to adjourn before the first of June, possibly by the beginning of May.

The tax bill, which was regarded as the biggest bit of legislation of this session has been disposed of. There are other bills pending which remain to be disposed of, but so far as can be seen now there will not be any considerable delay in getting rid of most of them.

If congress is able to make an early getaway, the record made will be one which has not been equalled in some little time. It ought at least dispose of the familiar cry that congress isn't able to do anything.

Possibly George Washington's recipe for beer will strike the present-day alley brewer as insufficient lacking as it does any provision as to either.—*Detroit News.*

Some Pages from American History

By VICTOR MORGAN

THE STORM BREAKS

Now before the Congress at Philadelphia had adjourned, Massachusetts had set up a virtually independent provincial congress. The provincial congress met, while necessary, from month to month, upon its own adjournment, and among other matters of business, it devoted itself to the enrollment and organization of an efficient militia. Local and general commanders were chosen.

There was constant drilling on village greens. Colonial rights and the proper means of vindicating them on a new light, in the local opinion, with an active militia at hand.

Once more we have the old story of revolution—a comparatively small number controlling the action of whole communities at a moment of doubt and crisis. The alarm bells were kept pealing night and day. The leaders spoke to conviction as well as to sentiment. And the response they received was all they could ask for. Their doctrine of liberty was the ancient tradition of the colony.

At the same time there was much agitation in England over political matters, and it soon became apparent to every deep-thinking man that the agitation in England and resistance in America had the same object—the rectification of the whole spirit and method of the English government.

But in North Carolina and in South Carolina the countryside was full of supporters of the king. And in the rural district of Pennsylvania there were the Quakers whose religion bade them offer no resistance, even to oppressive power; and phlegmatic Germans, who cared for peace but not for the principles which brought mischief. Many a wealthy family of Philadelphia had too comfortable and pleasant connections with influential people on the other side of the water to relish thoughts of breach or rebellion.

Daily Fashion Hint

FROM A PARIS ORIGINAL

Chiffon velvet is very smart, and when it is made into a frock that features the fashionable circular fulness it is appropriate for almost any occasion. The neck of the model pictured is finished with a standing collar of self-material faced with flesh-color crêpe de Chine. Tie-strings are attached to the collar and fastened at the left side. The godets are inserted at the sides and back, leaving the front to hang in plain effect. Medium size requires 3¼ yards 36-inch material.

Pictorial Review Printed Pattern No. 2897. Sizes, 14 to 18 years and 34 to 44 inches bust. Price, 45 cents

Why Girls Go Back Home

BY CATHARINE BRODY

Copyright 1926 by Warner Bros. Pictures Inc.

"Why Girls Go Back Home" with Patsy Ruth Miller is a Warner production from this novel.

SYNOPSIS

Evading a breach of promise suit, Clifford Dudley, latest stage sheik, "tours the sticks," and is bored silly until he spots a remarkably pretty girl, Marie Downey, in a small town audience with her sweetheart, John. Clifford brazenly flirts across the footlights. John quarrels with Marie. Stranded in Winesville for two days, Clifford amuses himself by continuing the flirtation. Piqued by John's snub, Marie seriously gives her interest to Clifford and because he kisses her she innocently thinks they thus became engaged.

CHAPTER II—(Continued)

"Oh, no, you mustn't do that—" began Clifford roughly, then stopped to think. He continued with more ease, "Listen, my dear, my contract prohibits my marrying on the road. Once I'm in New York, and it's finished, I'll send for you. Do you see, my dear? But if you tell your father, or anyone, they'll tell the manager, and then where will I be—and you?"

"Oh, I see," gasped Marie. "How mean! I—I won't tell, of course. But you mean it? You'll send for me? You love me?"

"Oh, more than the moon and stars, my dear," Clifford assured her nervously. They were getting into Main Street. He gently released her clutching arm.

"Listen, my dear," he said softly, "don't you think it would be better if I walked back to the hotel alone—your father might be suspicious."

"I—I guess so." She brightened and looked with trust in his face. "We'll have tonight, anyway, and all day tomorrow won't we—to talk about it? And you're not sorry you're stranded in this town now, are you? You do love me, don't you?"

"I couldn't bear to stay without you," explained Marie childlike.

"Sure."

"Sure?"

"Oh, sure," sighed Clifford wanly. He might have known. They were all the same, in chorus and country.

Miss Marie Downey and Mr. Clifford Dudley, the New York actor, who had been noticed by all Main Streeters in good standing, taking a walk together in the morning came back some time later by separate ways. Miss Downey cut through some of the residential side streets, though carefully avoiding the house of her friend, Dora, to whom she felt she could not bear not to tell—everything! Mr. Clifford Dudley walked glumly back by his lone, thinking.

"Almighty. 'What have I let myself in for now.' Do I have to have that hanging on my neck in this blank town?"

Whereat Mr. Clifford Dudley swore profusely, and Main Streeters wondered whether he was learning a new part—or what?

CHAPTER III

Turning alone, with few of the wrong words of his vocabulary left unsaid, into the hotel, Clifford was encompassed in an arc of irritation described by the manager.

"And where the devil've you been? Scouting for you everywhere. The company's ordered back to New York. Epidemic of hoof an' mouth disease or sumpin', and there's no use sticking around. You gotta whole hour to pack and say farewell to that new sweetie you managed to pick up."

Clifford replied in kind. But he was so relieved that he left the manager flabbergasted by his unwonted gentleness. At the desk he found a wire from his personal manager, too. That irksome breach of promise case had been settled as predicted. Decidedly, Clifford thought, he was lucky. A few more days, even a few more hours in this town, and there was no telling what new breach of promise case would be on his hands. And this kid, drat her, though she was cute, was only seventeen.

Wisely, to the end that there should be no danger of a hitch, Clifford secluded himself in his room. Half an hour passed, forty minutes. Clifford was beginning to pack when a timid rat-tat that he had hoped to avoid sounded on his door. He made no answer.

"It's—it's—Marie, Clifford;" in a light whisper, and then louder and with more assurance, "I have the coffee that you ordered, Mr. Dudley."

"Oh, come in," called Clifford frantically.

She came in.

"I only have a minute, now. What is it? What is it now?"

Marie set the tray of coffee, which she had brought up, sure enough, on the table. She stood near the door, twisting her hands, her eyes filled with vague tears. To herself she was a figure in a tragedy.

"I h-heard you're going, Clifford."

"Well?"

Marie's words came in a storm from her heart:

"When you love me so much. You said so. How can you go—without me? Oh, Clifford, let me tell father."

Clifford played with a wild desire to shout. "For the love of Mike, you poor sap, beat it and close the door behind you!" His caution stopped him. It told him that there would be such a cloudburst, such possible thunder and lightning of rage from the hotel keeper, such kidding from the company, as he could not stand, especially when all this could be avoided by a little well oiled "stringing along."

"Now, listen, dear," he explained placatively. "I've told you how it is. When I get to New York I'll send for you. I'll write to you the minute I get there, the minute I get on the train, in fact. And we'll plan. Now, you can't stay here. Your father wouldn't like it. There's a good girl."

He patted her on the back and wondered why her eyes, looking gullelessly into his, grew so tearless and ruminative. She was about to speak, when Clifford glanced at his watch. A quarter of.

"You must go," said Clifford, with determination.

She slipped out without a word.

"That's that," breathed Clifford, and attacked his packing, cursing this road where valets were unknown.

Theatrical folk, notoriously indifferent to the time of rehearsals and engagements, cannot afford to be dilatory about trains. A minute before the New York express pulled out from Winesville the manager counted heads in the Pullman and found the number correct. The train gave a snort, a whistle and a preparatory bound. The manager thought of a cigar. The character actor made his way to the smoking car in search of a possible game of poker. The women were taking off their hats, patting their bobs, opening their magazines with little yawns, apprehensive of the boring journey ahead.

Clifford, spreading his well shined shoes on the seat across, opened a copy of Theatre and began to study a picture of himself, an occupation which could engross him for minutes at a time. Another bound, a deep belch of rage at new activity from the long and lazy train, and they were on their way.

For a minute longer, perhaps, Clifford, all unconscious of light footsteps up the aisle, and looks and surprised giggles from the women, sat absorbed in his picture. A small voice murmured questioningly:

"Clifford?"

He started up, all his contentment erased. And there before him was a demure vision in the best blue silk jumper dress, with a tiny blue felt hat to match pulled down over brown bobbed hair, brown eyes trembling into his, and the face of Marie, dimpling and flushing, half naughty, half frightened.

If Clifford had been a woman his scream would have risen above the train. Being, such as he was, a man, he only gasped and made noises as if he were gargling his throat.

"I couldn't bear to stay without you," explained Marie childlike. She clasped her hands in front of her, more childishly than ever.

"Oh, Clifford," she begged anxiously, "It's all right, isn't it? You don't mind, do you? I left a note for father and sneaked out. I—I didn't have much time to tell you, did I? It just came over me. And I knew if I found a way you'd want me with you. You do, don't you?"

"Oh, my God!" cried Clifford desperately.

The company watched them from afar, cynically, and a bit disapprovingly too. The character woman nudged Sally Short:

"Look! She's pretty young, too."

The manager frowned. He did not like these small town janes tagging after theatrical troupes.

(To Be Continued)

Betty Crocker Chats

Thousands of women in all parts of the United States listen to the Home Service Talks broadcast by Betty Crocker, nationally known food specialist, from the following broadcasting stations: WEEI, Boston, Mass.; WEAF, New York, N. Y.; WCAE, Pittsburgh, Pa.; WGR, Buffalo, N. Y.; WEAR, Cleveland, Ohio; WWJ, Detroit, Mich.; WDAF, Kansas City, Mo.; WHT, Chicago, Ill.; WFI, Philadelphia, Pa.; KSD, St. Louis, Mo.; KFI, Los Angeles, Calif., and WCCO, the Gold Medal Station, Minneapolis—Saint Paul. All of her recipes and discussions are based upon investigations and work of herself and her assistants in model kitchens.

By special arrangement the Record-Herald is now able to offer its readers this service which heretofore was given out exclusively over the radio.

IS an unexpected guest a calamity in your home, or are you the kind of a home-maker who is equal to any such emergency? Some of you may find that you are attempting to do unnecessary things when you entertain. Cut out the unessentials, and you will find that you can have as nice a tea or dinner or party and with much less trouble. All of the staples, such as sugar, butter, eggs and flour should be purchased in advance, leaving the more perishable things to come on the day you expect to use them.

One of my friends bakes fancy rolls at the last minute for dinner. She has made them so often that it is not at all difficult for her to shape them and to see that they rise and bake just right, even in the midst of the many other dinner preparations. Perhaps your specialty is baking powder biscuits or sweet bread or a special pudding, or salad. In any case, it is well to have a few special recipes and a number of stock menus. Serve a special dinner occasionally to your family until you have mastered it.

One of my own favorite emergency recipes is the Cheese and Bacon Sandwich. This is a hot sandwich quickly prepared and substantial as well as delicious. With it I usually serve coffee or hot chocolate, some kind of pickles or relish, and a dessert. Another menu easily prepared in an emergency is creamed tuna fish on toast, with buttered peas or a salad, a fruit dessert and a hot beverage. The number of courses served should be determined by the amount of preparation and serving that you must do yourself. Many women plan a dinner of many courses without recognizing the fact that the serving will keep them away from the table most of the time and that means a table without a hostess.

Meat Loaf

A good meat loaf is delicious and most convenient for a company dinner because it can be put into the oven to bake before the rush or last minute preparations. Here is the recipe for a very good meat loaf which has been tested in our kitchen:

2 cups bread crumbs
2 tbsp. flour
2½ tsp. salt
¾ tsp. pepper
1 small onion chopped fine
¼ tsp. paprika
¼ tsp. mustard
⅛ tsp. sage
1½ cups milk
1 egg
½ lb. ground beef
½ lb. ground veal
½ lb. ground pork

Method: Mix bread crumbs, flour and seasonings together. Combine with the meat. Combine the milk with the beaten egg. Add gradually to the meat mixture. Mold into a loaf. Strips of bacon may be placed over the top. Bake two hours in a moderate oven, 375° F. This will make 8 servings. An attractive platter may be arranged by placing carrots or beets at the ends of the meat loaf or a border of spiced red apples may surround the loaf.

Cheese and Bacon Sandwich

Here is the recipe for Cheese and Bacon Sandwich:

3 eggs
¾ lb. cheese
1½ tsp. table sauce
¾ tsp. salt
½ tsp. paprika
Few grains cayenne pepper
¾ lb. bacon
8 slices bread

Method: Beat the eggs until light. Add the cheese grated or put through a food chopper. Add other ingredients and mix well. Spread on 8 slices of bread cut ¼ inch thick. Cut bacon in very thin slices, the length of the slice of bread. Make bacon still thinner by pressing with a broad knife. Cover cheese mixture with the bacon and bake 8 or 10 minutes under a gas flame or in a very hot oven.

Dr. A. B. HINKLEY
Palmer Graduate
CHIROPRACTOR
FREE X RAY SERVICE
Seven Years in Richmond
340 10th Street. Phone Rich. 169

SUCH IS LIFE

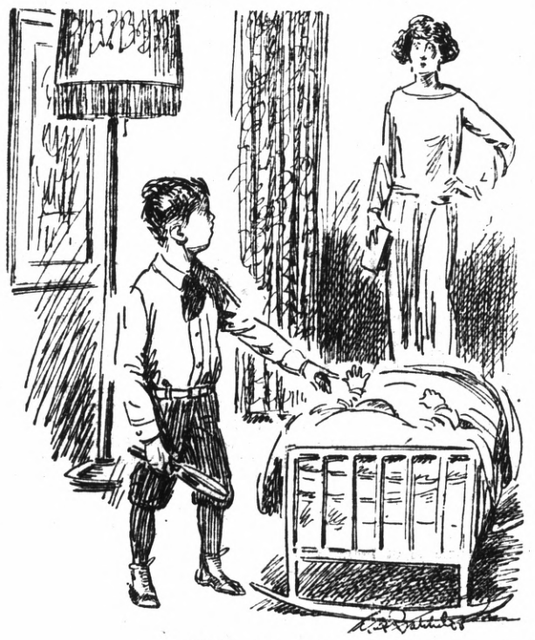

UNDER SUSPICION
"Oh! Ma! Come and look. I think he's got a tooth."

PROFESSOR NOODLE

Dear Professor:
For weeks we shop from morn till late—
All sorts of grief we borrow!
But will our men appreciate the clothes we'll wear to-morrow?
Mrs. Crepe de Chine

Read it First In the Record-Herald

News of Society · Clubs

Entertainment Is To Be Presented At Junior High

Wooden soldiers and dolls in human flesh will dance and sing Friday evening when the Roosevelt Junior high school presents its entertainment under the direction of Miss Helen Brooke. The program for the entertainment will include a revue entitled "Toyland," a Chinese skit, a play entitled "The Stolen Prince" and a motion picture. The following are the casts of the various plays.

"Toyland": The scene is in a room in Tackhammer's home where he makes every variety of toy. The cast is Joe Williams, Tackhammer; Raulo Ferrari, Jack-in-the-Box, a bad 'un"; Eunice Healey, the dancing doll; Ruth Hillier, the most talkative doll; Phyllis Hudson, the newest doll; Regina Matthews and Dorothy Williams the French dolls; Millicent Kreutzen, the doll who has a pain; Mildred Lowell the sailor doll.

Suntina Bucciarelli, Ruth Finley, Emily Stribley, Marjorie Mason, Christina De Gorgis, Ruth Brown, other dolls. Albert Thornton, Albert Simms, Otto Rainy, wooden soldiers, Billy, the clown doll; Edward Bergen, the doctor; Hazel Eich, Darrow Sutton, Pete Cerulti, Maurice Flores, Harry Transue, Donald Sentman, Jack Dormey, Edwin Poole, Howard Goodrich, Fanest Jenkin, Edgar Stewart, Gordon Smith, Hughes Fowell, Ugo Baschetti, Gertrude Moran, Emily Apostolo, Helen Dunning, Marie Chattleton, Helen Potts, Barbara Guanziroli, Arleen Woten, June Mills, Dorothy Figuiredo, Jessie Read, Beatrice Alexander, the box of blocks.

The chorus for the Chinese music includes Margaret Godman, Alberta McCormac, Elkes Carpenter, Doris Heaster, Wilda Eby, Addie Ramey, Verna Swenson, Carolyn Turkovich, Irene Scari, Kathryn Hurley, Marie Mayer, Irene Hailes, Geraldine Cleek, Lenore Vargas, Myron Lovelace, Vivian Vaughn.

The cast for "The Stolen Prince" is Roy Clarke, Long Fo, the little son of the royal cook; Marie Traverso, his sister, Wing Lee; Grace Lucas, the royal nurse; Neal Ogden, Hi Fee, a fisherman; Helen Basham, Li Mo, his wife; Eldon Gideon, Joy, the little prince, Antelo Polese and Harry Carpenter, two soldiers of the court; Joe Rountree, the executioner; Thomas ball, head of the chorus.

COUNTY SUPERINTENDENT TO VISIT W. C. T. U.

Mrs. Laura Townsend, of Martinez, will be guest of honor at the meeting of the W. C. T. U. at the home of Mrs. Mary Shoemaker today.

Mrs. Townsend is county president of the organization and she will assist in making plans for the county convention, which will be held here on May 18.

MRS. AXELSON TO FETE EPHI TE CLUB

The Ephi Te Club will meet Wednesday at the home of Mrs. Alice Axelson at 560 Eleventh street for a social time.

Yellow and Checker Taxicabs. Day and night service. Meter rates. Phone RICH. 10

New Officers Named By the West Side Improvement Club

New officers were elected at a meeting of the West Side Improvement club yesterday. They include: Mrs. Ethel Alexander, president; Mrs. J. C. Eaton, vice president; Miss McCracken, recording, secretary; Mrs. S. Shawl, corresponding secretary; Mrs. Amelia Eaton, treasurer and Mrs. Max Henry, auditor.

These officers were installed at the first meeting in May.

Following the meeting a luncheon was served under the direction of Mrs. McCabe and Mrs. Schram.

Spanish Veterans Roll Call On Next Friday Evening

The United Spanish War Veterans will meet next Friday night to hold their annual roll call.

Members of the Auxiliary are invited and refreshments will be served.

SAN PABLO BAPTIST AID TO MEET THURSDAY

The Ladies Aid of the San Pablo Baptist church will hold a special business meeting in the church Thursday afternoon at 2:00 o'clock.

K. C. LAYS PLANS FOR COMMUNION

The Knight's of Columbus held a meeting at the Memorial hall last night and discussed plans for communion at St. Paul's church on April 25.

Following the meeting, which was under the direction of Thomas Larkin, coffee and doughnuts were served.

CIRCLE 2, WESLEY AID TO HOLD SESSION

Circle No. 2, of the Wesley M. E. church will meet tomorrow afternoon at 2:0 o'clock at the home of Mrs. Mattie Moore, 25 Fifth street. The committee in charge is composed of Mrs. Mattie Moore, chairman, assisted by Mrs. Effie Trites and Mrs. Dixenson. The members are priveleged to bring friends.

LINCOLN P. T. A. TO NAME NEW OFFICERS

The Lincoln P. T. A. will hold an election of officers this afternoon at the Lincoln school. Mrs. C. L. Theis will preside at this meeting and a full attendance is urged.

+I'M NO LAWYER. Advt.

Mrs. Theis Is Named Head of Federated P.T.A.

Mrs. C. L. Theirs was elected president of the Richmond Federated P. T. A. meeting that was held yesterday at the Lincoln School. The other officers include: Miss Nora Ashfield, second vice president; Mrs. H. F. Lods, financial secretary; Mrs. L. J. Thomas, treasurer; Mrs. W. W Scott, corresponding secretary; Mrs Otto Keller, recording secretary; Mrs. J. J. Coward, historian and Mrs. R. M. Farenholtz, parliamentarian.

The new officers will be installed on May 3, according to Mrs. Farenholtz. Mrs. William Hayes, the second district president will act as installing officer.

Plans are made at this meeting for the show that will be given at the Richmond theater on May 10 and 11 for the benefit of the scholarship funds.

Miss Norah Ashfield gave a talk upon the pre school examination and upon Educational week which starts on April 26. This week will be also known as "Know Your Own School Week."

On this week the parents will visit the schools and see the work that is accomplished by the students. Exhibitions are planned for all of the schools.

Cooking Expert Is to Demonstrate At Schrader Store

Mrs. Ella Booge, well-known demonstrator, is conducting demonstrations of Wedgewood gas ranges at the L. H. Schrader company's store. Mrs. Booge who has appeared here before will demonstrate the quality of the ranges and will show the housewives how to economize in the use of gas.

During the demonstration, she will bake and cook, showing how to get the maximum results with minimum gas.

Two months each year, Mrs. Booge appears before the women's clubs of Los Angeles, instructing them in baking. She has a number of excellent recipes, which she will show to the housewives present.

Sciots Lay Final Plans for Big Ceremonial Here

Final plans for the big ceremonials to be held here on Saturday night were made by the Sciot committee at a meeting at Lud Johnson's tire shop on Sunday.

Everything is in readiness for the event and according to the plans this will be one of the biggest events ever held in this city.

A special train will bring grand officers of the Pyramids here as well as the bands and drill teams of many of the Pyramids about the state.

An announcement has been made that all Sciots who expect to take part in the parade are requested to see Fire Chief W. P. Cooper and all those who wish decorations of Sciots' colors may get them from C. C. Olney at a low cost.

Potatoes Prove Expensive Luxury

Because of the exhaustion of the California crop of potatoes and the difficulty in securing them from Washington and Oregon, potatoes are selling for more than sugar in the Eastbay regions. Sugar is selling at $5.75 per hundred pounds while potatoes have reached the high mark of $6.00 per hundred.

TAHOE COUNCIL IS TO HOLD HARD TIME PARTY

The Business meeting this evening at Moose hall of Tahoe council, D. o P. will convene promptly at 7 o'clock.

When this is concluded a hard times social will be held, and a big time is promised all who attend.

A whist party has been planned for the 20th of April. This will be in charge of Mabel Frates The prizes for the event will be placed on display this week.

Thursday night the members of Tahoe council will make an official visitation to Pinole, where a reception is to be tendered, Great Pocahontas Lillian Ridley.

Paris Linked With Atlanta By Plane

Latest Paris Fashions were shipped by the Giant Sikorsky Plane from R. H. Macy & Co., New York to Davison-Paxon Stokes at Atlanta, Ga. Photo shows Miss Janet Salling of New York with Capt. Roscoe Turner, who piloted the plane.

YEOMEN TO HOLD WHIST PARTY APRIL 26

A whist party will be held on April 26, which will be open to the public, by the Richmond Homestead of Yeomen, according to plans made lst night at the meeting held at the W. O. W. hall. Mrs. Joella Bonham will be in charge of the party.

The Sewing Club of the Homestead will meet at the home of Mr. and Mrs. Bert Bryant on Thursday evening.

CIRCLE 2, WESLEY AID AT MOORE HOME

Circle No. 2, o the Wesley Ladies Aid will meet tomorrow afternoon at the home of Mrs. Mattie Moore at 235 Fifth street.

W. L. Lane had charge of the meeting held last night.

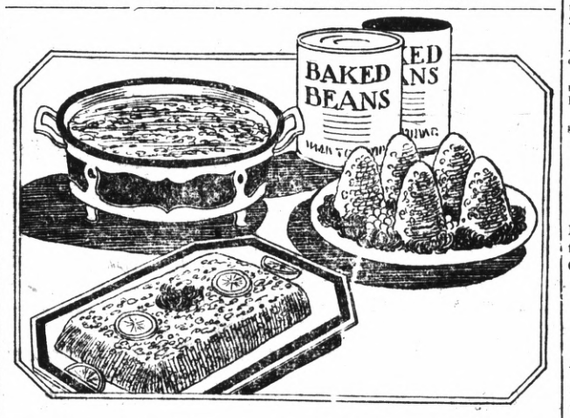

Baked Beans In New Guises

BAKED beans might be considered a typically American dish, were it not for the fact that, in wartime, they practically fed the world. Associated as they are with early New England life, they have played an equally notable part on battlefields, in polar expeditions and upon the high seas.

It is in their canned form, however, that they have served the world at large. The baked beans of our early Colonial history were prepared over-night and baked many hours in brick ovens. Had not the canning industry come into existence, the sphere of the baked bean would have been comparatively limited.

The old laborious method being now unnecessary the modern housewife buys her baked beans in cans, a ready prepared and thoroughly cooked, and dresses them up in appetizing new ways, such as:

Baked Bean Loaf—Mash contents of No. 2 size can of baked beans, and add 1 cup breadcrumbs, 1 chopped onion, ½ cup milk or water, 1 egg, and seasoning. Make into loaf and bake in hot oven. Serve with tomato sauce.

Baked Beans with Tomatoes—Place in layers in casserole the contents of No. 2 can of baked beans and No. 1 can of tomatoes. Sprinkle each with layer of chopped onion. Bake twenty minutes in moderate oven..

Baked Bean Croquettes—Mash contents of No. 2 can of baked beans. Add 1 tablespoon chopped parsley and seasoning. Make into croquettes, adding a few breadcrumbs, if not thick enough. Dip in well-beaten egg, then in crumbs, and fry in deep boiling fat. Garnish with parsley.

W. C. O. F. SEWING CLUB AT EGGERS HOME

The W. C. O. F. Sewing club will meet this afternoon at the home of Mrs. Charolette Eggers at 437 Twentieth street.

GOLDEN CIRCLE CLUB TO MEET APRIL 20

The Golden Circle club of the First Presbyterian church, will meet at the church on Tuesday afternoon, April 20.

GRANT P. T. A. TO NAME NEW OFFICERS

The election of new officers will be held by the Giant P. T. A. on Friday at the Giant school.

Pullman Employees Present Program

The following program was presented by the Pullman employees on Saturday night for the benefit of the Employee's funds:

X—Miss Alga Phillips, soprano.
Selection, "The Marseillaise."
Accompanist, Miss Hilda Holm.
A—Harry Grilfanti, concertina artist.
B—G. Battestini, tenor—
"Questa Cuella" from Rigoletto
Composition of Verdi.
"Recondite Armonie" from Tosca
Composition of Puccini.
"Torna Sorrento" .....
Composition of Romanze.
Mrs. Frank Krentzen at the piano.
C—R. Nicol—
Kilt Sword Dancer.
Mrs. Frank Krentzen at the piano.
D—Miss Millicent Krentzen—
Jazz Song Artist.
Mrs. Frank Krentzen at the piano.
E—Miss Alga Phillips, violin virtuoso—
"Czardas," composition by V. Monti.
"Mazurka," composition by E. M. Lynarski.
Miss ilda Holm at the piano.
F—Miss Barbara A. Siller—
Classic Dances.
Mrs. Frank Krentzen at the piano.
G—Earl Steil, baritone—
Mrs. E. Steil at the piano.

Eclipse Lodge Names Delegates To Grand Lodge

Delegates to the grand lodge which will be held at the Scottish Rite auditorium at San Francisco on May 11 were named at the meeting of the Eclipse lodge of Odd Fellows last night at the Odd Fellow's hall.

These delegates include: F. H. Hooper, E. G. Warrington, Frank Rhodes, J. J. Silva, Robert Dornan, J. C. Hitchcock, and A. Fagerstrom.

The lodge plans to go to Crockett on April 22 to stage degree work at that lodge.

Plans were also made for the 107 anniversary of the lodge. The Eclipse lodge will go to Rodeo on this occasion, which will be April 26, to exemplify degree work.

A whist party will be held on April 24 with Leter Skow in charge.

Degree work was carried on last night under the direction of H. E. Housman.

In the absence of Wallace Snellgrove, Lester Skow presided last

CIRCLE 5, WESLEY AID TO HOLD SESSION

Circle No. 5, of the Wesley Methodist Ladies Aid will meet today at the home of Mrs. W. P. Cooper at 1833 Roosevelt avenue.

BUSINESS WOMEN'S CLUB MEETS TONIGHT

The Business and Professional Women's club will meet tonight at the Chamber of Commerce rooms at 7:30, to discuss plans for a swimming and hiking club.

+I'M NO PLUMBER. Advt.

Adelphian Club To Give Musicale Here Wednesday

The Adelphian club of Alameda will entertain with a musicale under the auspices of the Richmond Choral club tomorrow afternoon at the Richmond clubhouse.

Following the program a Hawaiian tea will be served. Mrs. W. F. Cooper is in charge of the refreshments, while Mrs Franklin Shallenberger has charge of the decorations.

Two of the scioists will be Mrs. T. A. Dunlap, soprano, and Mrs. G. R. Dupurich, mezzo-soprano.

The funds derived from this musicale will be used for the benefit of the Richmond Choral club. An admission charge of fifty cents will be made.

Larry Cross to Address Lions

Larry Cross, well known for his stories and impersonations of southern life will be the speaker at the luncheon of the Lion's club today. A former southerner, his humorous stories are expected to furnish entertainment for the Lions.

Musical numbers and dances will complete the program today.

Miss Matilda Meyer with four of her pupils will present several dance numbers. Assisting Miss Meyer will be Dorothy Heinman Eleanor Brensel, Grace Child and Bernice Newford.

Local Kiwanians Install Club In The County Seat

For the purpose of establishing a Kiwanis club in Martinez, a group of Richmond and Oakland Kiwanis club members meet at the Hotel Scott at Martinez yesterday.

Ernest Lucas, representing the Kiwanis International, is organizing the Martinez club.

Clare D. Horner of this city was one of the principal speakers upon the program of the day. Horner had charge of the meeting.

Those present at the luncheon were:

Hall W. Sanders, president Richmond Kiwanis; J. A. Long, vice-president, Richmond Kiwanis; Clair Horner, district trustee; W. H. Patterson, John Silveria, C. A. Stock, John Roth, R. L. Wharton, Al. Schneider, Dr. James Logan, A. C. Lang, Pryce Roberts, Ben Malik, J. C. Washey, J. H. Fitzpatrick.

Martinez—C. L. Dodge, C. M. Burger, R. L. Boyer, F. L. Glass, R. R. Arnold, R. R. Root, J W. Woogerd, Frank A. Woten, J. H. Wells, George Lee, W. R. Sharkey, G. O. Meese, J. F. Hoey, J. D. Fogarty, R. H. Bergen, Ray R. Enders, O. A. Rose, J. L. Landon, G. L. Eddy, E. W. Kendrick, Chas. M. Courtright, A. B. Wilson, E. A. Majors, A. N. Sullenger, M W. Joost, R. E. Claeys, J L. Connolly and J. T. McNamara.

PLAN ANNIVERSARY

All is in readiness for the Zephyr Rebekahs' anniversary party which will be held on Wednesday night, according to an announcement made last night by Mrs. Joella Bonham, chairman of the committee that has charge of the event.

A program will be enjoyed and following the entertainment a bountiful banquet will be served.

WOOD COAL
We are making a summer price on this new fuel as follows
1 Ton, 33 sacks ..... $13.00 delivered
10 Sacks ..... $4.50 delivered
5 Sacks ..... $2.40 delivered
1 Sack ..... 55c delivered
A Clean Fuel
W. C. RICHARDS
1316 Macdonald Ave. Richmond, Cal.

TILDEN LUMBER CO.
E. M. TILDEN, President
PRICE — QUALITY — SERVICE
Office and mill—15th and Nevin, Richmond, Calif.
Phone. Rich. 81.
Yards: Oakland, Berkeley, Richmond, Crockett

BEAUTY
EXPERT PERMANENT WAVING
—SPECIAL—
Whole Head $17.50
Monday Special
Shampoo Marcel $1.00
Medicated Shampoo..$1.25
Parisian Beauty Parlor
1107 Macdonald Avenue
TELEPHONE RICH. 333
Permanent Wave
SHOPPE

VALET AutoStrop Razor
sharpens itself

DR. A. W. CHASE FAMILY REMEDIES
THE WELL-KNOWN MEDICINES OF THE FAMOUS RECEIPT BOOK AUTHOR
K-L Pills
Enjoy Life.
Stimulate that sluggish liver by the use of
DR. A. W. CHASE K-L PILLS
One dose will convince you of their merit.
Gentle in action and safe to take.
Read this strong endorsement of Dr. A. W. Chase's K-L Pills. Mrs. J. H. Stone, Route No. 3, Baxley, Ga., writes:
"For a number of years I have been troubled with my kidneys, liver and also my heart. I find Dr. A. W. Chase's K-L Pills a wonderful remedy. They certainly are the finest I ever used. I would not be without them in my home and take great pleasure in recommending them to my friends."
Write for copy of our booklet.
The Dr. A. W. Chase Company, Inc. New York City, N. Y. (formerly Buffalo, N.Y.)

LADIES' AND GENTLEMEN'S
Fine Shoe Repairing
— All Work Guaranteed —
NO BODY CAN BEAT MY PRICES
COME HERE FOR FIRST-CLASS SHOE SHINE
Richmond Shoe Repair
712 Macdonald Avenue
NEXT TO PETE'S CIGAR STAND

Discovered!
A new way of knitting toes
that gives men's socks 3 to 4 times more wear. Special thread is woven at the tip and over the top of the toe without heavy thickness. No bunching or discomfort. See this new discovery here today in these trim fitting, smart looking socks.

3 for $1
Mercerized lisle. Medium and light weight. 11 colors.
75c
Pure Japan silk. Smart and sheer. Mercerized top, heel, toe and sole.
$1
Summer silk weight. Trim fitting and faultlessly correct. All new colors.
The Fair
C. C. OLNEY
731 Macdonald Avenue Phone Rich. 811

"MANNEQUIN" IS ATTRACTION AT CALIFORNIA

"Mannequin," the new Paramount photoplay, which made its debut last night at the California Theatre stands out among the current screen productions for several reasons. To begin with, it was produced by James Cruze, whose directorial stamp on a film is a guarantee of entertainment and technical perfection.

Secondly, it was written by Fannie Hurst, famous magazine writer and novelist, and if any further proof weer needed of the story's superlative excellence, it is the fact that it won the $50,000 Liberty Magazine prize for the best original motion picture plot. Last but not least, the cast, which brings together a talented group of film celebrities, featuring Alice Joyce, Warner Baxter, Zasu Pitts and Dolores Costello.

Little wonder then, that the picture grips the attention from the opening flash-in and holds it in a vise-like grip to the final dramatic ending. No story of recent years has contained more of poignant pathos and genuine heart appeal than this tale of a little girl of the New York slums, who battles her way through heavy odds to love and happiness. And no picture of recent years has contained a climax that equals the murder trial scene in this production. It is an amazingly tense and spectacular episode with a surprise finish that will electrify the most blase picture-goer.

Other features on the same program include "What's the World Coming To?" a Clyde Cook comedy; "Kelly Color," a novelty in colors; "Topics of the Day;" Larry Canelo at the organ.

MANNEQUIN

Alice Joyce who has the leading role in Fannie Hurst's Prize Story "Mannequin" now being screened at the California Theatre.

Prisoner Attempts to Commit Suicide

(By Universal Service)

SAN FRANCISCO, April 12.—For the second time in a month, Felix Sloper, under sentence of death for the murder of Policeman George Campbell in a bank holdup attempt, today attempted to end his life by setting fire to himself in his cell in the county jail.

Sloper, after setting fire to his chair, began shouting "they can't hang me."

Sloper's appeal for a new trial was denied by the State Supreme Court. Motion for a trial to determine his sanity is pending before Superior Judge Louderback.

A month ago Sloper tore his clothing and bed colthing into shreds, set it afire and bent over the flames.

R. R. Commission To Pass On Spur To Inner Harbor

The hearing of the Santa Fe railroad for permission to build a spur track to the inner harbor is scheduled for hearing before the railroad commission tomorrow morning at 10 o'clock. It is believed that at this hearing the commission will demand that the railroad install a subway or viaduct at the crossing of Cutting boulevard and that this would delay the plans of the railroad in making the improvements to the harbor.

The city council received notification of the meeting which will be held in San Francisco. When the application was first made engineers of the commission declared that a viaduct or subway at the crossing was necessary and the council fears that if the commission demands these improvements, the costs will be so high that the railroad company will delay construction of tracks to the harbor which is felt to be a necessity for the development of the inner harbor and the new wharf.

"Slippery Gulch" Of Redmen to Be Held Early In May

The Redmen's Slippery Gulch carnival will be held on the lot adjacent to the hall on May 5, 6, 7, and 8, according to plans made last night at the meeting of the Onetah tribe under the direction of Merle Jones. The event was scheduled to take place last week, but because of the wet weather, the date was set forward.

The tribe pains to take part in the swimming party that will be given by the Pocahontas on April 22, at the municipal natatorium. Plans for a class adoption to be held in the near future, were also made.

Match and Gasoline Join Forces Again And Burn Up Truck

The carelessness of a stranger resulted in setting fire to a truck owned by K. W. Zweisus, of El Cerrito, Sunday night.

Because the Zimmerman service station was closed and the stranger could not get gasoline, Zweisus offered to give his a gallon from his truck. While the gasoline was being transferred, the stranger lit a match causing the gasoline to burst into flames.

The El Cerrito fire department rushed to the scene and extinguished the fire after damage estimated at $35 was done. During the excitement, the stranger vanished and Zweisus was unable to learn his name.

To Investigate Sinking of Tug At Local Wharf

Investigation into the sinking of the tugboat A. G. Wells, which sank at the Santa Fe wharf Sunday morning, will be conducted today after the boat has been raised, according to W. B. Trull, local agent for the Santa Fe railroad.

The tug was purchased six months ago from the government and had been out of service during the past three weeks while undergoing repairs. Formerly known as the "Hukey," the tug was christened the A. G. Wells by the railroad company in honor of a noted Santa Fe employee and was used in towing freight barges. It was one of the largest boats of its type on San Francisco Bay and was valued at $200,000.

No one was on board at the time of the sinking. F. J. Foster, a watchman, left the ship last Saturday night. Bert Phillips, on his way to work Sunday morning, saw the sinking ship and notified the authorities.

The ship sank in twenty feet of water and is almost completely submerged.

The cause of the sinking is unknown and can not be determined until after it is raised. A crew from the Haverside Wrecking company of San Francisco is at work on raising the boat and the investigation will follow.

The tug was brought to Richmond from New Orleans where it was purchased from the government at a price of $50,000.

The ship showed no signs of sinking on Saturday when the crew making repairs on the engine and boilers, for which troubles the tug had been docked, had complted their day's work.

San Quentin Inmate To Be Quizzed On Murder of 1919

To verify the alleged confession of "Bluebeard" Watson, in which he is said to have made the statement that he murdered the woman whose mumified body was found in Franklin canyon in 1919, Sheriff R. R. Veale will go to San Quentin prison to interview Watson, who is now serving a life sentence there for the murders which he confessed.

Sheriff Veale interviewed Watson when the latter was in jail in Los Angeles, but Watson denied any knowledge of this murder.

According to the confession attributed to Watson by an eastern magazine, the woman is said to have been Olga Janowitz, one of Watson's many wives, and was slain following a quarrel in which she accused the murderer of paying attentions to another woman. During the quarrel she is said to have attacked Watson with a knife and he beat her to death with a shovel handle. He later hid the body in a secluded spot on a cliff and buried the shovel handle.

Sheriff Veale investigating the murder received an anonymous letter telling the location of the shovel handle. The recent confession claims that Watson hired someone in Edmunton, Canada to write and mail the letter.

Sheriff Veale has reopened the investigation of the murder, following the account in the eastern magazine.

ONE-MAN TELEPHONE FACTORY FORCE GROWS TO ARMY OF 25,000 WORKERS

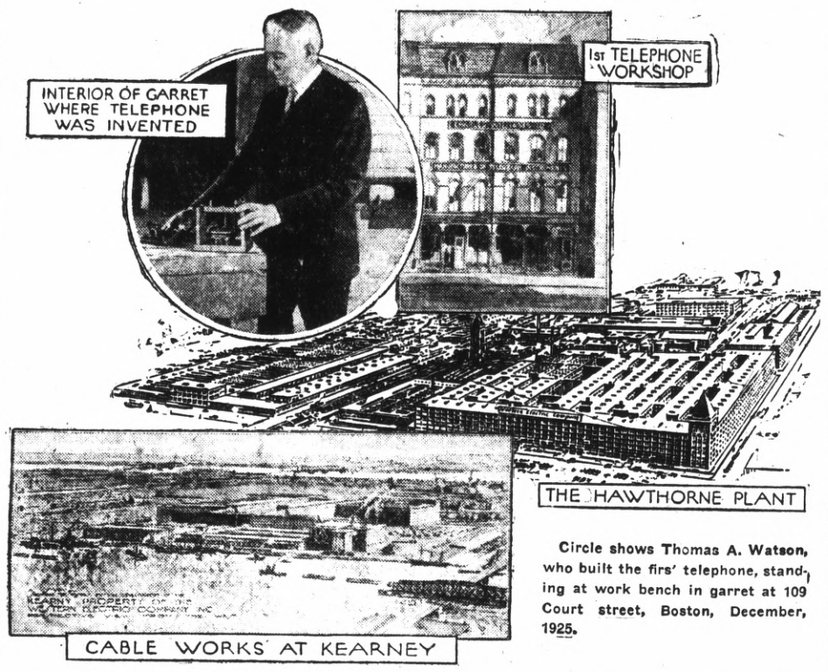

Circle shows Thomas A. Watson, who built the firs' telephone, standing at work bench in garret at 109 Court street, Boston, December, 1925.

Fifty years ago all the telephones in the world were being made by one man, Thomas A. Watson, in the little electrical shop of Charles Williams at 109 Court street, Boston, a building, by the way, which still stands and is now used as a motion picture theatre. Here it was in this shop, which became the first telephone workshop, that Alexander Graham Bell made his wonderful discovery of the principle which led to the invention of the telephone.

Watson, who is still alive and active, made the first telephone in this building and continued to make all the Bell telephones until 1878, when the limited source of equipment supply became inadequate to meet the growing demand for telephones. It was at about this time that the commercial telephone exchange made its appearance in several of the larger cities, and it became absolutely necessary to provide a larger source of supply. Accordingly, licenses were granted to four other electrical concerns to use the Bell patents in the manufacture of telephone apparatus.

In 1881 the Western Electric Company was organized, and in 1882 it became what it has since continued to be, the headquarters for Bell telephones, apparatus and equipment. Keeping pace with the tremendous growth of the Bell System, the Bell telephone workshop now has the immense Hawthorne Works in Chicago and a new cable and telephone plant at Kearny, N. J. The great Western Electric Hawthorne plant in Chicago is, in reality, a city within a city with a population of over 24,000 individuals, which includes nearly every trade and profession, the buildings in this telephone city providing 87 acres of floor space. The new plant in Kearny, N. J., which was put into operation in the spring of 1925, is being used for the manufacture of telephone cable and switchboard. It is built on a 60-acre tract on the Passaic River.

To supply the nation's telephone requirements is a gigantic task. In a single year there is transformed into finished telephone apparatus and equipment at the great Hawthorne shops alone an almost incredible amount of raw material which is gathered from the four corners of the earth. The total output of lead-covered cable in 1925 was over 15,000 miles, containing 35,846,000,000 conductor feet of wire.

Less than fifty years ago one man made all the telephones in the world, while now the Western Electric Company, the manufacturer of standard Bell telephone apparatus and equipment, employs an army of about 25,000 to keep up with the nation's telephone requirements.

"Graustark" Has A Plot That Is Realy Different

A cat can look at a queen.

And an American can make love to a princess, despite conventional barriers and royal objections.

That is conclusively demonstrated in "Graustark," starring Norma Talmadge, which Joseph M.Schenck has produced from the George Barr McCutcheon novel for First National. The romatic story of love and intrigue in a mythical kingdom in southern Europe has been modernized to the ideas of the new generation. It opened yesterday at the Richmond Theatre.

When a dashing young American loses his heart to a princess who happens to be touring this country and then follows her to her plot-torn kingdom, adventures and perils are bound to follow. Add an evil prince who wants to do away with the crusading foreigner and marry the royal beauty himself. And surround this situation with kings, ambassadors, conspirators, old-world dungeons, and regiments of picturesque soldiers.

Then love vies with intrigue in the unfolding of a story that has thrilled millions of readers and now furnishes tense entertainment for millions of picture-goers.

Lovely Norma has a perfect role as the princess. Romantic Eugene O'Brien plays the young American. Other members of the notable supporting cast include Marc McDermott, Roy D'Arcy, Albert Gran, Lillian Lawrence, Michael Vavitch, Frank Currier, Winter Hall and Wanda Hawley.

Other features on the same program include "Sea Legs," a comedy riot of laughs; "Topics of the Day" and "Aesop's Fables."

+I'M NO BAKER. Advt.

Defense Scores In Army Trial Of Chaplain Who Faces Charge Growing Out of Girl's Actions

(By Universal Service)

SAN FRANCISCO, April 2.—Another chapter of sordid testimony was added to the courtmartial proceedings of Captain Orville I Clampitt, Army Chaplain and ordained Baptist Minister, on charges of conduct unbecoming an officer and a gentleman.

The "Star" witness for the defense was John D. Maitland who arrived this morning under subpoena from his home in Minneapolis, Minn. Maitland, a nurse was employed at the army hospital at Leavenworth, Kan., at the time Captain Clampitt and Miss Lucille Swallow, "Kansas Cyclone girl" were alleged to have carried on an illicit love affair.

Maitland testified that the Swallow girl was employed as a kitchen maid in the hospital at the time he began working in the institution.

Maitland described Miss Swallow as "easy to meet" and asserted that he took her out the first night he met her. Maitland declared that he had been intimate with Miss Swallow during the months of January, February, March and April 925.

At one time they lived together for a week in a Kansas city hotel Maitland testified. He said they parted after she told him that he had "gotten her into trouble."

"I told her," testified the witness, "that I was not to be kidded with that kind of stuff, and that it she wanted money and wanted to leave town I would give her $20."

Maitland declared that when he delayed in giving her the $20 that the girl remarked that she "knew where she could get it."

"I replied: "I suppose you got an officer up at the post"

Maitland said Miss Swallow replied: "How did you know that?"

Miss Swallow did not mention the name of any officer, Maitland said.

Later Maitland testifed Miss Swallow got another position and he admitted sending her sums of money at various times.

The hearing was continued until Friday afternoon next, when according to Frederick Wennerberg, Defense Counsel, other important witnesses will be summed to break down the girl's story that Chaplain Clampitt was responsible for her delicate condition and that he "sent her $90 for an illegal operation."

This, Captain Clampitt, married and the father of four children, denies. Through his counsel, Clampitt charges that he is the victim of a blackbail plot.

Efforts of army authorities to locate Miss Swallow since she departed from this city after having given sensational testimony against Clampitt, have thus far proved futile. Following her departure from San Francisco, the girl went to Los Angeles to visit relatives.

Lieutenant Wennerberg said that if the girl is located she will be returned here.

Forty Motorists Are Given Tags For Bad Lights

Forty motorists were cited to appear before Justice of the Peace John Roth by the county traffic officers on Sunday night for faulty headlights.

LEGAL NOTICES

NOTICE OF PUBLIC WORK

NOTICE IS HEREBY GIVEN THAT THE CITY COUNCIL OF THE CITY OF RICHMOND, ON THE 29th DAY OF MARCH, 1926, PASSED AND ADOPTED RESOLUTION OF INTENTION NO. 443 TO ORDER THE FOLLOWING WORK TO BE DONE IN THE CITY OF RICHMOND, COUNTY OF CONTRA COSTA, STATE OF CALIFORNIA, SAID RESOLUTION BEING SUBSTANTIALLY AS FOLLOWS:

"That the public interest and convenience require, and that it is the intention of the Council of the City of Richmond to order the closing up of all of Dana Avenue, a public street within the corporate limits of the City of Richmond, in the County of Contra Costa, State of California.

"That the exterior boundaries of the district of land to be affected by the closing up of said street and to be assessed to pay the damages, costs and expenses thereof are hereby specified as follows, to-wit:

"That the exterior boundaries of the City of Richmond as they now exist, are hereby adopted as and shall constitute and be the boundaries of such district.

"That said work or improvement is to be done under an act of the Legislature of the State of California, entitled "An Act to provide for laying out, opening, extending, widening, straightening or closing up in whole or in part any street, square, lane, alley, court or place within municipalities, and to condemn and acquire any and all land and property necessary or convenient for that purpose" approved March 6, 1889, and all acts amendatory thereto."

Reference is hereby made to said Resolution of Intention Number 443 now on file in the office of the Clerk of the City of Richmond, for further particulars.

Richmond, California, March 30, 1926.

EDWARD A. HOFFMAN,
Superintendent of Streets of the City of Richmond.

Publish April 1, 2, 3, 4, 6, 7, 8, 9, 10, 11, 13.

NOTICE OF SALE OF REAL ESTATE

IN THE SUPERIOR COURT OF THE STATE OF CALIFORNIA. IN AND FOR THE COUNTY OF ALAMEDA.

In the Matter of the Estate of HENRY T. COMISKEY, Deceased. No. 20442. Dept. No. 4

Notice is hereby given that the the undersigned, Frank J. Fontes, administrator with the will annexed, of the estate of Henry T. Comiskey, deceased, will sell at private sale, in one or more parcels to the highest bidder, upon the terms and conditions hereinafter mentioned, and subject to confirmation by said Superior Court, on and after Tuesday, the 27th day of April, 1926, all the right, title, interest and estate of said Henry T. Comiskey, deceased, at the time of his death, in and to the real property herineafter described and all the right, title and interest that the said estate has, by operation of law or otherwise, acquired, other then, or in addition to that of said deceased at the time of his death, of, in and to all those certain lots, pieces or parcels of land, situate, lying and being in the City of Richmond, County of Contra Costa, State of California, and described as follows, to-wit:

"Lots number Forty-two (42), Forty-three (43) and Forty-four (44) in Block Number Two (2) Richmond Park Tract, being a subdivision of a portion Lot 53 of the final Partition of the Rancho San Pablo, Contra Costa County, California, as said lots are numbered and delineated upon the map of said Richmond Park now on file in the office of the Recorder of the said County of Contra Costa, California.

Terms and conditions of sale: Cash, in gold coin of the United States; ten percent (10%) of the purchase price to be paid at the time of the sale; balance on confirmation of sale. Deeds and abstract at the expense of purchaser. Taxes will be pro rated as of date of sale.

All bids or offers must be made in writing, and may be left at the office of Jas. P. Sweeney, attorney for Frank J. Fontes, administrator with the will annexed, at Room 1201 Nevada Bank Building, Number 14 Montgomery Street, San Francisco, California, or filed with the office of the Clerk of said Court in said County of Alameda, at any time after the first publication of this notice and before the date of the sale.

Dated: April 8th, 1926.

FRANK J. FONTES
Administrator with the will annexed, of the Estate of Henry T. Comiskey, deceased.

JAS. P. SWEENEY, Attorney for said Administrator with the will annexed, 1201 Nevada Bank Building, 14 Montgomery Street, San Francisco, California.

Publish daily April 10 to 27th, inc.

CERTIFIED USED CARS SEAL OF SATISFACTION

The Most for the Money

Don't say you can't afford it. At the prices we are quoting on our fine used cars, the man is extravagant who wears out shoe leather. Ride as you go. Go more and enjoy more. It costs so little in one of these fine automobiles.

Your old car taken in as part payment. Very liberal terms.

J. P. Strom
HUDSON-ESSEX DEALER
Macdonald at Thirteenth
Richmond, Calif.

RICHMOND THEATRE
Direction West Coast Theatres Inc.
NOW SHOWING
The screen's greatest lovers in the greatest modern love story of all time!
Norma Talmadge
IN
"Graustark"
WITH
EUGENE O'BRIEN
"SEA LEGS"
A Comedy scream
"Topics of the Day"
"AESOP'S FABLES"
Adults 15c Children 10c

DR. A. W. CHASE TONIC PILLS
THE WELL-KNOWN MEDICINES OF THE FAMOUS RECEIPT BOOK AUTHOR
Tonic Pills
Even if you are enjoying Good Health. Guard it.
The daily use of
DR. A. W. CHASE TONIC PILLS
will keep the blood pure and is a Tonic to the entire system. • • •
Read what Frank Sprencel of 452 W. Jefferson St., Valparaiso, Indiana, says:
"Dr. A. W. Chase's Tonic Pills are helping me in every way possible as I was in bad shape when I began the use of them. I am feeling better every day. The treatment is working wonders in my case, as my case is about 38 years standing."
Write for copy of our booklet.
The Dr. A. W. Chase Company, Inc.
New York City, N. Y.
(formerly Buffalo, N. Y.)

California
DIRECTION WEST COAST THEATRES INC.
LAST TIMES TONIGHT
FANNIE HURST'S
$50,000 Liberty Magazine Prize Story
MANNEQUIN

A JAMES CRUZE PRODUCTION
ADOLPH ZUKOR JESSE L. LASKY
ALICE JOYCE
WARNER BAXTER
DOLORES COSTELLO
ZASU PITTS
a Paramount Picture
ALSO
Clyde Cook Comedy
"What'S he World Coming To?"
"Kelly Color" "Topics"

Time to Review Investments

No matter how carefully your investment securities may have been selected, they should be reviewed at intervals by persons competent to pass upon their value. The average investor does not possess either the ability or the facilities for determining for himself the soundness of his securities.

The Mercantile Securities Company of California, affiliated with the Mercantile Trust Company of California, is exceptionally well qualified to judge your financial holdings. April is an an ideal month for undertaking this review. No obligation is imposed.

Mercantile Trust Company of California
SINCE 1857
Commercial - Savings - Trust - Bonds - Foreign
FIRST OF RICHMOND BRANCH - SIXTH AND MACDONALD
SUCCESSOR TO FIRST NATIONAL BANK OF RICHMOND
BRANCHES: POINT RICHMOND; TWENTY-THIRD-MACDONALD
Member Federal Reserve System
HEAD OFFICE - SAN FRANCISCO

$ DOLLAR DOWN $
In order to obtain 150 new accounts, we offer Roger's or Strattford 25 year Guaranteed Plate, 26 piece set in chest complete, $15.00; $1 down, a little each pay day. All patterns.
H. KALLMAN, Elks Bldg.
SILVERWARE EVENT
925 Macdonald Avenue

Oat and Barley Straw
CHOICE RABBIT HAY
AT
LAMBRECHTS
Phone Richmond 1058

ROOMS and BOARD
Home cooked meals, nice clean rooms, gentlemen's trade solicited—Card room and soft drink parlors in connection.
WEST HOTEL
332 2nd Street

Gossard front lace corsets, girdles and corsetletts are featured at popular prices at the corset and hosiery shop.
MRS. A. L. COPELAND
1107 Macdonald avenue
The Parisian Beauty Parlor.
Correct fittings and alterations complimentary.

BUTTERFLY TEA ROOM
343 10th Street
Lunch 50c—Dinner 60c
Our Home Baking For Sale
Pies — Cookies — Puddings — Gingerbreads — Boston Brown Bread — Baked Beans — Hot Meat Dishes — Health Muffins, etc.

Fiesta Ice Cream and Grill
1016-1018 Macdonald
Pie 5c Soup 5c
Chewing Gum and Bar Goods 4c
Ice Cream and One Doughnut 5 cents
Ice Cream Cone and one doughnut 5 cents
Glass Milk and Doughnut 5c
All Soft Drinks 5c
Special Tables and Counter for This Lunch

The Stewart-Warner Table Cabinet Radio shown is $95—Stewart-Warner Reproducer $25—Stewart-Warner Radio Tubes $2.00 each. These units are matched to function perfectly together.

You Must Hear The Stewart-Warner Matched-Unit Radio
THE complete group of Matched Radio Units—an achievement in radio manufacture—perfect, harmonious performance.
Let your own ears tell you that the Stewart-Warner is the Radio you have been waiting for.
Open evenings by appointment.
MODEL S-W 501-A tube....$2.00
MODEL S-W 499 tube ...$2.25
G. W. SCHWARTZ
517 MACDONALD AVE.
Phone Richmond 643-J

RICHMOND Electro Plating
TABLEWARE ESPECIALLY
PERCOLATORS—TEA SETS
Gold, Silver, Nickel, Copper, Bronze and Brass Plating and Oxidizing. Household Hardware and Auto Parts Polished and Refinished.
ALL WORK GUARANTEED
R. BARDA, Prop.
581 THIRD STREET
Telephone Richmond 1992

MURINE For YOUR EYES
Night and Morning to keep them Clean, Clear and Healthy
Write for Free "Eye Care" or "Eye Beauty" Book
Murine Co., Dept. H. S., 9 E. Ohio St., Chicago

Barbers and Floor Teams Take Games In Merchant League

Bowling some beautiful games the Harry Barber's completely wiped out the Schrader's furniture store in four games last night at the bowling alley in the Merchants Bowling League.

La Boda came high man with a total of 583 for the Barbers, while his team mate, Pat O'Rourke scored 576.

In the second game of the night the Rich Oak Floor company team defeated the Ben Malik's Clothiers in four straight games.

Van Skike turned in the highest score of the night with a total of 605 for the Floor company. Westman, for the Clothiers came through with a smashing 570.

The results of last night's games were as follows:

HARRY BARBER SHOP

Russell	160	157	150—467
Murry	155	155	155—465
La Boda	226	187	170—583
O'Rourke	204	222	150—576
Duncan	217	204	184—605
TOTAL	962	925	809 2696

SCHRADER'S FURNITURE CO.

Griffin	189	172	182—543
Reitz	157	164	162—483
Knight	132	201	158—491
Pelly	143	172	111—426
Trebcott	161	166	178—505
TOTAL	725	875	791 2448

RICH OAK FLOOR CO

Robinson	211	169	155—535
Huzefka	157	201	126—484
Connolly	158	182	131—471
Van Skike	216	190	199—605
Whetstone	154	181	178—513
TOTAL	896	823	789 2608

BEN MALIK'S CLOTHIERS

Westman	216	163	181—570
Miller	168	141	145—454
Hadeky	144	159	128—435
Hark	163	136	190—489
Barber	138	170	173—481
TOTAL	843	769	817 2429

•I'M NO BUTCHER. Advt.

Test Shows Capital Quiet Place

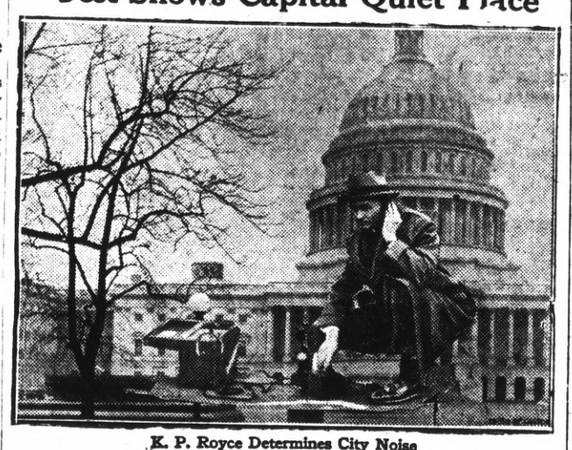

K. P. Royce Determines City Noise

Washington, the Nation's Capital, with half a million inhabitants and almost 90,000 motor cars, nevertheless goes on record as a quiet place, according to a series of scientific tests made recently by K. P. Royce of the Scientific Division of the Graybar Electric Company.

The noisiest place in the city, it was found, was at the United States Treasury, where New York and Pennsylvania Avenues meet. The quietest place, it was demonstrated, was at the Lincoln Memorial, near the banks of the Potomac River. The greatest single contributor to noise in the city is the street car when it crosses an intersecting track.

This scientific survey, showing the causes of the noises prevalent in Washington, was the first ever undertaken here. The results, from a scientific viewpoint, will undoubtedly prove of value in estimating what effect noise has on the physical and mental health of human beings.

The instrument used in making the "noise" tests is known as an audiometer, which measures noise in sound units. In the embassy section of the capital near the thin line of traffic on Sixteenth street, the investigator found the sound record was from 20 to 40 units, this latter measurement being classified as "loud."

The region of the Library of Congress and the Capitol proved to be a particularly peaceful neighborhood: here the audiometer registered only ten units. The White House, located in the downtown section of the city is not as quiet as Capitol Hill. The noise measurement in the driveway of the White House registered 30 units.

Second Trial of Big Damage Suit to Start

MARTINEZ, April 13—The second trial of the $619,000 damage suit of the Balfour Gutheries company against the Great Western Power company will begin tomorrow in the court of Superior Judge A. B. McKenzie here.

A venire of fifty jurors have been called for the trial.

Judge Alvarado Adjourns Court in Respect to Hall

In respect for the late Judge D. J. Hall, Superior Judge H. V. Alvarado at Martinez yesterday adjourned court for the day.

Pimples Ended By This Sulphur

If you are suffering from eczema or some other torturing embarrassing skin trouble you may quickly be rid of it by using Mentho-Sulphur, declares a noted skin specialist.

This sulphur preparation, because of its germ destroying properties, seldom fails to quickly subdue itching, even of fiery eczema. The first application makes the skin cool and comfortable. Rash and blotches are healed right up. Rowles Mentho-Sulphur is applied like any pleasant cold cream and is perfectly harmless. You can obtain a jar from any good druggist.

Let a trial of Mentho-Sulphur show what this means to you. Send the coupon for it. Clip it now.

Whitehall Pharmacal Co.
598 Madison Ave.
New York City
Mail me a Free Sample of Mentho-Sulphur
Dept. N157O
Free Trial

Old Man at Trial Tells of Slaves In Nevada In 1860

(By Universal Service)

TONOPAH, Nev., April 12.—In a suit a few days ago in the United States Court at Carson City to adjudicate the waters of the Carson River, Dainel R. Hawkins, octogenarian of Genoa, related some interesting bits of early Nevada history. Due to the advanced age of the witness the court allowed the old man to wander away from the subject under consideration and ramble along in his own way. Hawkins came to Nevada in 1856 with a caravan of ox teams and is probably the oldest living inhabitant in the state today.

According to Hawkins, Nevada had at one time at least one black slave numbered among its inhabitants. This was in 1860 and when Nevada was still a part of the territory of Utah. He also told how the now abandoned town of Ragtown in Churchill county acquired its name. The place afterwards called Raktown was a point on the Carson River where emigrants to California used to stop a few days to clean up and rest up after the long weary march across the plains. Old and worn out clothes were discarded at this point, hence the name "Ragtown."

The old man also insists that "Lucky Bill" Thompson, hanged for murder in the early 70s, did not commit the crime of which he was accused.

Progress Made In Settlement of U. S. Mexican Question

(By Universal Service)

WASHINGTON, April 11.— Distinct progress toward settling Mexican-American differences over the new Alien land and petroleum laws was recorded here today with the publication by the state department of correspondence between the two governments.

A declaration by Mexico of its plan whereby "he original title is confirmed by means of a concession" is accepted here as meaning that oil rights held by Americans will be protected against confiscation.

At the same time, it is made clear the two governments have yet to reach an understanding as to the application of the Alien land law and as to certain specific points involved in the administration of the petroleum law.

As the matter stands, an American owning land in Mexico may retain it until his death, but his heirs will be given five years within which to dispose of it or to accept the status of Mexicans in their ownership.

Former Residents Have Baby Daughter

Frank Grunhut, former local Santa Fe employee who is now living at San Bernardino, is the proud father of a daughter who was born last week. Both mother and daughter are reported to be doing nicely.

Yellow and Checker Taxicabs. Day and night service. Meter rates. Phone RICH. 10

This Highland Costume One of 1926's Smartest Models for Sports Wear

The costume shown above is of soft plaid taffeta and blue georgette crepe. The edge of the silk is fringed instead of hemmed. With the dress is worn a crocheted tam-o'-shanter trimmed with grosgrained ribbon.

Youth Is Arrested For Death of 18 Year Old Fiancee

(By Universal Service)

CHICAGO, April 12.—Edward Ragowski, 19, was being held by the authorities tonight following the mysterious death of his 18 year old fiancee, Miss Irene Helminek. The couple were to have been married next Thursday.

The girl died this morning from asphyxiation. According to Mrs. Catherine McDonough, with whom Miss Helminek lived, the girl came to the house with Ragowski at 10 o'clock this morning.

"About 11 o'clock I felt faint and suddenly became unconscious," said Mrs. McDonough. "When I revived at 2 o'clock I found Edward on his knees beside the bed where the girl lay dead.

"He told me he smelled gas and went to investigate. He said he turned off the water heater and when he returned to the girl's bedroom she was dead. He saw me lying on the floor, but did not summon aid."

Mrs. McDonough said the couple had frequently quarreled. She said the girl left her own home several months ago when her parents objected to her engagement.

NOTICE

I am now prepared to continue my marcelling at my home on 18th and Clinton Ave., 1759 Clinton Ave. Phone Rich. 133-W.

MRS NECA WALKER
Formerly with Richmond Health and Beauty Salon

OPEN NOSTRILS! END A COLD OR CATARRH

How To Get Relief When Head and Nose are Stuffed Up.

Count fifty! Your cold in head or catarrh disappears. Your clogged nostrils will open, the air passages of your head will clear and you can breathe freely. No more snuffling, hawking, mucous discharges, dryness or headache; no struggling for breath at night.

Get a small bottle of Ely's Cream Balm from your druggist and apply a little of this fragrant antiseptic cream in your nostrils. It penetrates through every air passage of the head, soothing and healing the swollen or inflamed mucous membrane, giving you instant relief. Head colds and catarrh yield like magic. Don't stay stuffed-up and miserable. Relief is sure.

LISTERINE THROAT TABLETS
Antiseptic
Prevent & Relieve Hoarseness Sore Throat Coughs
Made by Lambert Pharmacal Co., Saint Louis, U. S. A.

Yellow and Checker Taxicabs. Day and night service. Meter rates. Phone RICH. 10

Deputy Marshals At Illinois Polls

(By Universal Service)

CHICAGO, April 12.—A thousand United States deputy marshals will be thrown about the polling places in Chicago tomorrow to protect voters and the ballot boxes. It will be the first time Federal Officers have protected the ballot box in Chicago.

Palmer E. Anderson, United States Marshal for the Northern district of Illinois, said he had appointed deputies to guard the polls after warning had been received that an organized band of Aliens planned to intimidate voters, slug election officials and carry away the ballot boxes.

The government can aid in the protection of the polls because the primary involves selection of candidates for the United States senate.

Coroner's Jury Fails To Fix Responsibility In Death of Worker

That death was due to a shock and hemorhage, was the verdict of the coroner's jury in Antioch Saturday night, investigating the death of D J. Martin. The jury could not place the responsibility.

Martin was caught in the belt of a gasoline engine on the Emerson ranch near Oakley, April 7, and received injuries resulting in his death.

American Women In Paris Report Theft of Jewels

(By Universal Service)

PARIS, April 12.—Police are investigating the jewel robberies reported by four American women today. The women are Mrs. Edih Frank Mrs. Lucy Somwell, Mrs. Alber Bankwell and Mrs. Regina Geshire. The robberies occured Sunday morning in one of he most prominent hotel and is said to have netted the robbers more than $500,000 franks.

Modern Pastor Is to Retire

(By Universal Service)

LOS ANGELES, April 12. Rev. Dr. Carl S. Patton, who instituted many innovations, including motion pictures in his church services here, and increased the membership of his congregation more than fifty per sent, is about to retire from the pastorate of the First Conregation church here.

Dr. Patton has accepted a Professorship of preaching and church work in the Chicago Theological Seminary, it was learned today. He will take up his new work early next fall.

Mrs. James Towers, who has been seriously ill for some time is reported to be doing nicely.

Mrs. Brown Is Injured In Fall

A fall down a flight of stairs resulted in serious injuries Sunday to Mrs. Sarah Brown, of Eleventh street and Nevin avenue. The injuries sustained consist of two broken arms and bruises on the body.

One of her arms was broken in two places. She is said to have fainted and fell the full length of the stairs. She is now under the doctor's care at the home of her sister, Mrs. J. J. Hutton, 1000 Lucas avenue and is being attended by Dr. H. L. Carpenter.

West Funeral Rites Are Held

Funeral services for Mrs. Zilda Rosana West, 53, who passed away at the home of her daughter, Mrs. G. Sowell, 156 Sixth street, Sunday, were held from the Wilson and Kratzer funeral chapel last night at 7:30 and the remains will be shipped to Santa Cruz this morning.

Mrs. West was a native of Canada and was a resident of California during the past forty years. She resided in Richmond during the past two years and besides her daughter, she is survived by three sisters, Mrs. Ella Kennedy, of Montana, Mrs. Lizzie Kennedy of Canada, and Mrs. John Sargent. She was the aunt of Mrs. George Dixon of Hercules.

•I'M NO DOCTOR. Advt.

—RAGS WANTED—

USED CARS
Bought, Sold and Exchanged
CARS FOR RENT—U-DRIVE
Used Auto Parts, Tires, Batteries, Accessories
AUTO PAINTING
Sidewings Complete $5.95
Special 30x3½ New Cords $8.50
ROY ATWOOD
109 MACDONALD AVENUE PHONE RICH. 884

Special Demonstration
Of Murphys Famous Brushing Lacquer

On Saturday, 10th day of April at Dougall's Hardware Co., Macdonald Avenue, there will be a Special Demonstration of Murphy's Brushing Lacquer. This is one of the most recent and wonderful products that has been presented to the public in recent years. This Lacquer has been used very successfuly in Auto Industries for a few years, but this product had to be used with a spray. The Murphy Varnish Co., famous for "Daycote" have perfected a Brushing Lacquer, which can be used by any amature with perfect success. Beautiful finishes can be obtained on Furniture and Floors; and everything where interior paint and enamel has been used. The job when finished is dry and can be used in half an hour and is practically indestructable. It will be an hour well spent if you call at Dougalls Hardware Co. and see for yourself "the last word in Brushing Lacquer."

R. B. Dougall
Hardware Co.
Corner 11th and Macdonald Phone Rich. 1

"Watch The Cream Line"

The Best Milk for Babies

Consider the fact that we have our own cows that are carefully watched, and graze on our own clover fields. We also bottle and pasteurize the milk right on our own ranch. That's why our milk is prefered for babies.

ASK YOUR NEIGHBOR

Order a Bottle Today!
Pure Wholesome Milk and Cream
PHONE RICH. 1938
"We Deliver To Your Door"
San Pablo Milk Producers
San Pablo, California.

"Westward Ho!" and the '49'ers in their covered wagons moved on—in a quest of better things—onward to the sun setting in the Pacific.

They—gifted with faith and confidence—paved the way for a development now enjoyed to a greater extent in California than elsewhere.

Thru business initiative the development of Hydro-Electric energy in this state has been financed and perfected most extensively—and service is available at a decreasing cost, within the reach of all.

PACIFIC GAS AND ELECTRIC COMPANY
P·G·and E·
Owned · Operated · Managed by Californians

Since 1913
Cost of Government increased 313%
Cost of Living " 65%
Cost of Electricity decreased 8%

13-426

TAFT & PENNOYER Company
Established 1875
Oakland's Oldest Dry Goods House
Clay St. between 14th and 15th Sts.

Today, Wednesday & Thursday
The Mid - Month Sale
Offering Substantial Savings In All Departments

WOOLEN SALE
Tremendously Important
$2.85 54-inch jersey, extra fine, good weight, new colors for sportswear.
$3.45 54-inch fine wool twill cloth, satin finished for cloats and frocks.
$3.65 54-inch all velour coatings; limited colors only; fine weight.
(Taft & Pennoyer Co., first floor)

WASH GOODS
Mid-Month Sale of
PRINTS
Fast colored, in delightfully new printed patterns, 36 inches wide 27c
VOILES AND RATINES
Normandy voiles in new designs and colors, 28 inches wide; plain and heather mixed ratines; very fine quality. Yard 45c
(Taft & Pennoyer Co., first floor)

A Great Feature Event for the Mid - Month Sale - - the
Stop - Run Chiffon Hose
Just $1.95
By far the greatest sale we have offered in such fine stockings—with the new green line stop-run feature four inches from the top of their double hem. They are sheer, clear and fine and in such shades as atmosphere, flesh, nude, almond, Long Beach, French nude, tanbark and white. Sizes 8½ to 10.
(Taft & Pennoyer Co., first floor)

MEN'S CASHMERESPORT SOCKS
Stripes and plaids, in new grays, tans and browns, remarkably underpriced for the Mid-Month Sale 85c

MEN'S ATHLETIC UNION SUITS
White barred Madras with lisle ribbed inset in back for elasticity, are tape bound on neck, armholes, for strength and wear; sizes 34 to 46. Sale priced 95c

MEN'S HAND - MADE SILK TIES
In stripes and all-over patterns—of such fine silk you can tie and retie without wrinkling—greatly under regular $1.65

ENGLISH BROAD CLOTH SHIRTS
Collar attached or neckband styles, sizes 14 to 17, are made of beautiful lustrous broadcloth, ocean pearl button, trimmed in white and guaranteed fast colors, full cut. $1.95

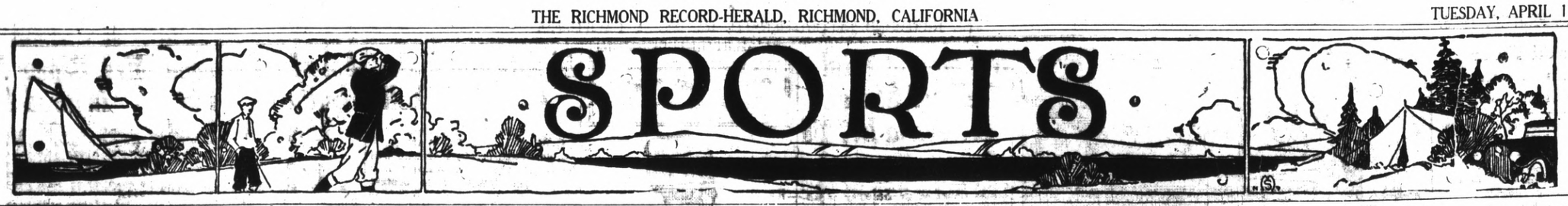

HELEN JACOBS IN EXHIBITION TENNIS MATCH

Helen Jacobs, accompanied by her parents and her coach, "Pop" Fuller, was present at the city hall courts here on Sunday afternoon. She played an exhibition match with Andrew Burker. In the first set of the match Burke won 6-4, while in the second set Miss Jacobs came through with a win to the tune of 6-1, exhibiting some of the best tennis ever seen in this city.

A. S. Remrill umpired the match.

Prior to the Jacob-Burke match, A. K. Herman defeated L. S. Fish 6-3 and 9-7.

Elliott Marshall, a junior member of the Berkeley club in an exhibition match, defeated Howard Jamieson, 6 love. C. O. Bryant was umpire.

The rest of the matches resulted as follows:

Mr. and Mrs. H. L. Hunn defeated Mr. and Mrs. W. K. Kruger, 6-4, 4-6, 6-2. Julia Desmond umpired.

Miss Hazel Olsen and Miss Helen Gately defeated Mrs. A. K. Herman and Mrs. J. Radske, 6-4, 6-1. Harold Johnson, umpired.

Herman and Harold Johnson, defeated Nebor Chasseurs and C. O. Bryant, J. Radske, umpired.

Previous to the matches a picnic was held at the Standard Oil Rod and Gun club.

Mechanics of S. O. Organize Baseball Nine

Cliff Cleek, manager of the scintilating Mechanc's baseball team of the S. O. Twilight league has gathered together a group of players for his team.

The league will start on May 5, and the Mechanics stand a good chance of copping the pennant.

Cleek will use the following men:

Tod Murry, Pat O'Rourke, Sailor Carruthers and Cantau in the outer garden; Tony Lamar, Pop Artlett, Babe Barton and W. Butler in the inner garden and Dutch Kogler, Jean and E. Kersten as pitchers and Bartoni and Cleek as catchers.

Boxing Tonight

WINTERS HALL

28 Rounds of Fast Boxing under Auspices of Richmond Athletic Club

JIMMY BARTLETT vs. DeLEON—6 ROUNDS

KID LOVINE vs. GEORGIE SPENCER—6 ROUNDS

DOUBLE MAIN EVENT

Four Other Fast Four Round Bouts

Double Main Event Will Feature Bouts At Local Arena Tonight

"Kid Lovine, junior lightweight, who fights 6 rounds, or less, with Georg. Spencer, tonight, at Winters Pavilion."

Little Georgie Spencer who boxes Kid Lovine in one of the six round main events of the Richmond Athletic club's boxing show here tonight, has had a picturesque career in the boxing game. Spencer has been boxing professionally for over seven years, and during that time he has been to the East Coast twice, meeting the best in the feather weight ranks while there. He was born in Buffalo, N. Y. in 1910, of Italian American parents, but was brought up and schooled in San Francisco.

Georgie can boast of a splendid boxing record having knocked out such opponents as Lou Richards, Johnny Fiske, Midget Smith, and has referee decisions over Larry Jones, Tommy O'Leary, Danny Nunes, Eddy Macy, Ernie Goozeman, Teddy Seidcman, Joe Gorman and many others.

Last year he fought Tod Morgan, now world's junior lightweight champion, and lost a close decision to him in a scorching fight that was so close that they were rematched; in the second bout Spencer won the fight on a foul in the second round.

Kid Lovine, Spencer's opponent, is reputed to be one of the best junior lightweights in the Philippine Islands, having fought the best feather and lightweights the Islands had to offer with success. Lovine, like Poncho Villa, Pete Sarmiento, Young Dencio, is a Filipino, and is guaranteed by his manager B. Tolentino.

Jimmy Bartlett and Joe DeLeon meet in the other six round main event. This bout threatens to be the best bout of the evening as both welterweights are evenly matched in ability, and are aggressive, hard punching fighters.

The rest of the card are fast four round goes. Cyclone Pete Morton vs. Jimmy West, 145 pounds; Charley Birch vs Doc Limas, 165 pounds; Rred Hammond vs Pete Hoilo, 122 pounds; Ivan Kid Morgan vs Bud Korn, 135 pounds.

Boxing fans who indulge in the weed during the bouts can smoke all they like starting with the show tonight. The ban against smoking was lifted by the city council.

Kid Kaplan Takes Decision In Tenth

(By Universal Service)

SCRANTON, P. A., Lewis "Kid" Kaplan, world's featherweight champion, won the decision in his ten round bout with Mike Chapin a local boxer here tonight.

Sportographs

RYHERSON WINS

By defeating Fred Barrows, 5 up and 4 to play, J. B. Ryherson of Chicago took the southwestern gold championship in the finals of the matches at Pheonix, Ariz.

RIFLE SHOOT

A team of riflemen from the 107th United States Infantry and the best shots of the Queen's Westminister and Civic Service Rifles will compete for the Sir Howard Vincent trophy at England on May 31 and June 1. The shoot, which will be under the English rules, calls for 15 shots at the 500, 600, 900 and 1000 yard. Orthopic sights will be used.

U. C.-STANFORD B. B.

The annual freshman track meet and the Varsity ball game will be staged by the University of California and Stanford today at Berkeley. The events were slated for last Saturday, but because of the poor condition of the track the meet was postponed. All eyes are upon the Cardinal ball team this year, because of the fact that the team is composed of new men while California has an all-star team.

GRID STAR ENTERS B. B.

The Brooklyn baseball team has among its players a former football star, R. B. "Snooks" Dowd, who once ran 200 yards for a touchdown. Dowd was a player upon the Lehigh team an donce upon a time in an exciting game he out-faked his opponents in what looked at the time a foolish play. He was given the ball in the shadow of his opponents goal posts but defenders were everywhere so Dowd ran down to his own goal posts, did a smart 'about face and ran back down the field for a touchdown. He is now a second sacker.

AMATEUR GOLF CHAMP.

For the fifth time, Dr. Paul Hunter became the southern California amateur golf champion by defeating Ray Cawsey, 10 and 9 in the final match of the title play at the California Country club course at Los Angeles. Hunter has also won the state amateur championship four times.

BASEBALL IN OAKLAND

The opening of the Pacific coast league will start at Oakland today when the Oaks meet the Sacramento Senators. This will be occasion for much rejoicing among the Oakland fans for a big program is being prepared.

I'M NO BANKER. Advt.

READ IT FIRST IN THE RECORD-HERALD.

R. U. H. S. NINE IS TO MEET OAKLAND TEAM

The Richmond Union high school baseball team will go up against the Roosevelt high school team of Oakland here this afternoon at 4:15, according to an announcement made yesterday by Coach Ivan W. Hill.

Hill will use Blondy Villalovos and "Sweet William" Gualdoni as his batteries.

Hill's men are confident of coming through at the head of the list and are rapidly getting the old willow stick polished up for the matches.

Vacarelli Loses To Jack Gernstein

NEW YORK, April 12.— Jack Gernstein, fighting in New York for the first time since last October, won a decision over Tony Vacarelli in the tenth round windup of at the Broadway Arena in Brooklyn tonight.

Moseley Ridicules Belief of Son

Special Cable Dispatch

LONDON, April 12.—Sir Oswald Moseley sent a letter to the Daily Mail today suggesting that if his son and daughter-in-law would relinquish some of their wealth instead of talking about titles they would make things easier for some of their followers.

Jesse Mercer Gehman, All-Around Yale Athlete, Called American Apollo

Gehman's body has been described as perfect by Robert G. Eberhard, noted new York sculptor and professor of sculpture of the Academy of Fine Arts at Yale University. He has been asked to pose for the Civic Virtue statue to be erected in his home town, Reading, Pa. Gehman has lived on a diet of uncooked foods for four years and trains daily at the Yale gym while doing special work at the Academy of Fine Arts. He is an all-around athlete.

Schedule for the Richmond Merchants Bowling League

RICHMOND MERCHANT'S BOWLING ASSOCIATION

SECOND WEEK

APRIL 16th— Smalley's Tailors vs. McRackens —Alleys 5-6
APRIL 16th— Zeb Knott Painters vs. Alberts Inc. —Alleys 7-8

THIRD WEEK

APRIL 19th— Richmond Oak Floor Co. vs. Harry's Barber Shop Alleys 5-6
APRIL 19th— Smalley's Tailors vs. Alberts Inc. —Alleys 7-8
APRIL 23rd— Zeb Knott Painters vs. McRackens —Alleys 5-6
APRIL 23rd—Schrader Furniture Co. vs. Ben Maliks Clothiers Alleys 7-8

FOURTH WEEK

APRIL 26th— Knott Painters vs. Richmond Oak Floor Co. Alleys 5-6
APRIL 26th—Smalley's Tailors vs. Schrader Furn. Co.—Alleys 7-8
APRIL 30th— Alberts Inc. vs. Ben Maliks Clothiers —Alleys 5-6
APRIL 30th— McRackens vs. Harrys Barber Shop —Alleys 7-8

FIFTH WEEK

MAY 3rd— Mc Rackens vs. Ben Maliks Clothiers —Alleys 5-6
MAY 3rd—Zeb Knott Painters vs. Schrader Furn. Co.—Alleys 7-8
MAY 5th— Alberts Inc. vs. Harry's Barber Shop —Alleys 7-8
MAY 7th—Smalley's Tailors vs. Rich. Oak. Floor Co.—Alleys 7-8

SIXTH WEEK

MAY 10th— Smalleys Tailors vs. Harrys Barber Shop—Alleys 5-6
MAY 10th—Zeb Knott aPinters vs. Ben Maliks Clothiers—Alleys 7-8
MAY 14th— Mc Rackens vs. Schrader Furn. Co. —Alleys 5-6
MAY 14th—Alberts In. vs. Richmond Oak. Floor Co. —Alleys 7-8

SEVENTH WEEK

MAY 17th— Alberts Inc. vs. Schrader Furn. Co. —Alleys 5-6
MAY 17th—McRackens vs. Richmond Oak. Floor Co.—Alleys 7-8
MAY 21st—Smalleys Tailors vs. Ben Maliks Clothiers—Alleys 5-6
MAY 21 Zeb Knott Painters vs. Harrys Barber Shop—Alleys 7-8

Modification of Dry Law is Scored by First Presbyterian

Asking the Senate Judiciary committee to refrain from passing any measures that would repeal or modify the Volstead Act, the members of the First Presbyterian church Sunday passed resolutions and instructed the clerk of the church to forward the resolutions by wire to the national capital.

Also included in the resolutions were the requests for a stricter enforcement of the provisions in the Eighteenth amendment.

Liquor Raid Is Made In Rodeo

RODEO, April 13.— Andrew Branco, soft drink establishment proprietor was taken into custody here yesterday by the county prohibition squad. Officers declare that a quantity of liquor was found in his possession. He is free on bond, plending an appearance before the justice this week.

Dempsey Can Not Fight Tunney In New York State

(By Universal Service)

NEW YORK, April 12.—"You can say for me that a Jack Dempsey-Gene Tunney fight will not take place in New York state, Harry Wills is the only heavyweight challenger recognized by the boxing commission and the only one that will be recognized."

It was James A. Farley, of the boxing commission. That blast, while not told to Tex Rickard, was told to sport writers a few minutes after Rickard had called on Farley during the commission meeting.

Carquinez Golf Club Notes

SHEPARD IS NEW PRO

Charles Shepard, former assistant professional at the Carquinez links has been appointed as professional to fill the position left vacant by George Brown. As yet Shepard has not announced whether he will handle the Carquinez job and have an assistant, and still continue to be teacher at the Bennet Golf Shop at Roos Brothers in Oakland, or quit his teaching job at the shop and devote all of his time to the golf club. Shepard is a good golfer and is well liked by all of the members of the club.

TETTEMORE TAKES 72 HOLE MATCH

Everette Tittemore snatched the Carquinez 72 hole match by turning in a card of 360. Tittemore took the low gross, low net and lower round events. Sammy Pendelton came next with a card of 362 and Garry Bennet came third with 363.

HARLOW GETS A PIPE

Phil Harlow, popular player at the club has just been presented with a beautiful pipe by a popular golf ball company for his feat of making a hole in one at the club course on January 12. Upon the pipe's bowl is silver letters telling the world that: "I made a hole in one." His pipe is the envy of the rest of the players.

WORK ON FIRST NINE

Work upon remodeling the first nine holes is progressing rapidly, according to an announcement made yesterday. The third hole is being improved and traps are being laid around many of the greens. The greens are also being improved. The ninth green is being moved from its old position near the road leading to the club house and will be placed on the hill just opposite the club house.

TAILORED TO MEASURE
SUITS $26.75
300 Patterns to Select from
F. J. Schumacher
407 9th Street
Phone Richmond 2251-J

BOWLING
A HEALTHFUL SPORT
Women who come unattended will receive courteous attention.
Open from 11 a. m. to 11 p. m.
O'Rourke & Pinkerton
255-257 Sventh Street

Baseball Dope

	W.	L	Pct
Hollywood	4	1	.800
Los Angeles	2	1	.867
Portland	4	3	.571
Missions	2	2	.500
Sacramento	2	2	.500
Seattle	1	2	.428
OAKLAND	1	2	.333
San Francisco	1	4	.200

Yesterday's Results.

San Francisco 2, Hollywood 1, (14 innings.)

HOW SERIES ENDED

Hollywood 4, San Francisco 1.

TODAY'S GAMES

Seals vs. Missions at S. F.
Sacramento at Oakland.
Portland at Seattle.
Los Angeles vs. Hollywood at Los Angeles.

MARTINEZ, April 3.— Frank Valencia, caretaker of the Orinda country club, is expected to retain the sight of his eye which it was feared, was destroyed as the result of being struck in the eye by a golf ball.

Boys Hi-Y Plans Swimming Party

The Boys Hi-Y will hold a swimming party at the natatorium tonight, according to plans made last night at the meeting at the Y. M. C. A.

Gordon Huber, star end of the University of California grid team was chief speaker at the meeting held last night He answered all of the boys' questions upon the best method of playing certain positions and of the training and coaching that was shown by the late Andy Smith.

Lawrence Holland had charge of the meeting and Willie Hillier lead the singing.

DR. IRENE C. JENKINS
Chiropractor
Consultation Free
PHONE RICH. 470 FOR APPOINTMENT
919 MACDONALD AVE.

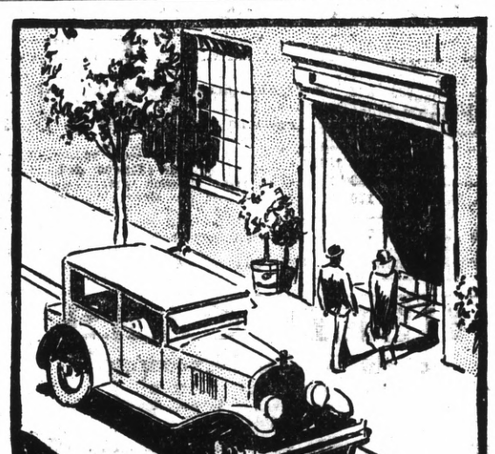

How's your oil after 1,000 miles?

IT'S not how well the oil you use lubricates during the first few miles it is in the crankcase that counts. Any good oil will lubricate well at first. "It's the end of the run that counts."

Parabase was made to lubricate just as many miles as you would expect good oil to go—*and a little farther. Parabase* takes care of those last few miles before you put in fresh oil when all the damage is done.

Parabase does not quickly break down under the stress and heat in your motor. It stands up—it is your insurance that your motor will be as sound at the end of the run as it was at the beginning.

Tell your garage or service station man to fill up with *Parabase.*

Parabase
A GENERAL MOTOR OIL

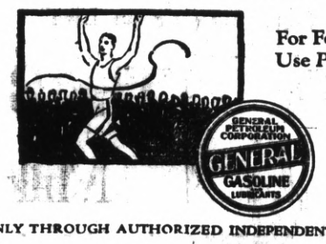

For Fords—Use *Para-4rd*

GENERAL PETROLEUM CORPORATION GENERAL GASOLINE LUBRICANTS

P-5

SOLD ONLY THROUGH AUTHORIZED INDEPENDENT DEALERS

DO YOU KNOW WHY --- A Copper Has A Hard Job?

Drawn for this paper By Fisher

No matter what you may wish to buy or sell—make use of The Record-Herald's "Classified" columns. All ads are CLASSIFIED in groups to make this a quick finding section as well as a profitable one.

CLASSIFIED ADS

Unlimited opportunities present themselves daily in the form of "Classified" Ads. Do you take advantage of them? Today's opportunities is tomorrow's profits. Read them now.

ADVERTISING RATES
CLASSIFIED

1c Per Word Per Day
Minimum Charge 35c

Classified Index:

1. Lodges and Meeting Notices.
2. Lost and Found.
3. Special Notice—Personals.
4. Help Wonted—Situations Wanted.
5. Automobiles.
6. Business Directory.
7. Business Opportunities, Investments.
8. For Rent—Rooms, Houses Apartments and Flats.
9. For Sale—miscellaneous.
10. Wanted—Miscellaneous.
11. Real Estate for Sale.

1—Lodge and Meeting Notices

SONS OF ST. GEORGE—Gladstone Lodge, No. 531, meets first and third Tuesday at Memorial Hall at 8 o'clock p. m. Banner, Secretary; R. F. D., Box 147, Richmond, C. Badcock, president.

GOLDEN GATE COUNCIL, No. 3, Junior O. U. A., meets Wednesday nights, in the small hall in W. O. W. Hall. O. H. Benne, Recording Secretary, P. O. Box 1121, Richmond, Calif.

NATIVE SONS—Of Golden West, No. 217, Edward Peterson, Stege, President; R. H. Cunningham, Secretary 520 Ohio Street, Meeting nights, first and third Tuesday of the month. Meeting place, Redman hall Eeleventh Street and Nevin.

KNIGHTS OF PYTHIAS — Richmond Lodge, No. 13 meets every Wednesday night at K. of P. hall, 5th St., near Macdonald. Visitors always welcome. Wm. E. Geach. C. C.; F. G. Blackhart, K. of R. and S.

RADIO ART CLUB—Meets every Friday at 8 p. m. at 704 Macdonald. All invited to attend meeting. 1mo.

2—Lost and Found

LOST—ON MACDONALD AVE, small, brown fur neck piece. Reward by phoning Rich. 2185-J. 3 18 3t.

3—Special Notices, Personals

LEADING CLUB, largest, most reliable for lonely people; confidential descriptions free in plain sealed envelope; thousands wealthy members; if sincere, write; established 20 years. Old Reliable Club (name copyrighted.) Mrs. Wrubel, Box 86, Oakland, Calif. 4 26 tf.

4—Help Wanted Situations Wanted

WANTED—Three sales ladies to sell 1847 Rogers Bros. Silverwear and beautiful dinner sets to housewives. Apply 709 Macdonald Ave., Richmond. 2 19 tf

RECEPTION HOTEL — BOARD and rm. $9.00 per wk. Phone 876W or apply 3 12 Pullman ave. 3 17 1Mo.

WOMEN TEACHERS WANTED TO TRAVEL during summer vacation. Interesting work, congenial teacher companions, and opportunity to earn at least $60. weekly. Salary to start and railroad fare paid. Give age, education and details of experience in first letter, Address JOHN A. HILL, 610 American Bank Bldg., Los Angeles, Calif. 4 11 2t

Wilson AND Kratzer
Funeral Home
Lady Attendant
Ambulance Service
705 Bissell Ave. Phone 113

Permanent Waving
$17.50
Parisian Beauty Parlor
Edna Yager, Prop
1107 MACDONALD AVENUE
Telephone Rich. 323

6—Business Directory

SAFETY FIRST—
Your clothes are insured every moment they our out of your house.
C. O. D. CLEANERS AND DYERS
(Established 1909)
WORKS 2409 MACDONALD
PHONE RICH. 683

ZEB KNOTT
Sherwin-Williams Paints, Stains and Varnishes
All Grades of Wall Paper
PAINTING AND PAPER HANGING
319 North Seventh Street
ALL WORK GUARANTEED

I make and acknogledge all kinds of legal papers; deeds mortgages contracts, leases, etc. Homes for rent, fire insurance.
H. G. STIDHAM
NOTARY PUBLIC
168 Washington Avenue
Office Phone 868; Res. Phone 920

"LET MAYER DO IT" IF YOU want your old suit made like new. Phone 452; cleaning, mending, repairing, or pressing. Work called for and delivered. Mayer's American Cleaning Works, 1116 Macdonald Avenue 4 11 tf.

IF ANY RESIDENT OF RICHmond knows of families in distress or need, kindly report same to the Societies handling relief. Phone Richmond 1340 or Richmond 335 3 25 tf.

ARROW PARCEL DELIVERY & Messenger Service—Operated by S. D. Homes and C. C. Campbell. Ask your merchant or phone Rich. 192. 4 6 6t

PIANO TUNING — D. F. BELL, the well-known Piano Tuner will be in Richmond Thursday and Friday, April 8th and 9th. Kindly leave orders with Mrs. F. M. Smith, Phone Rich. 1706. 4 7 3t.

7—Business Opportunities, Investments

$10.00 TO $50.00 QUICKLY To The Many Workers
Rates lowest. No security, no publicity. Best and most private terms. What National Banks do for big business, we do for the man or the woman who works.
H. L. DRAKE.

8—For Rent—Rooms, Houses, Apartments, Flats

2-3-4 ROOM APARTMENTS
FURNISHED & UNFURNISHED
RATES $25.00 TO $50.00

THE WESTDIN
24TH & RHEEM
STEAM HEATED—BEST IN CITY

THE ANDRADE
20TH & GAYNOR
STEAM HEATED

THE WATSON
RHEEM & 23RD

APPRAISAL & SALES CORPORATION
2234 Macdonald Ave. Phone R.2200

FOR RENT—LARGE FIVE ROOM house and garage, at 2028 Burbeck ave. rent $30.00. Call at 2110 Barrett ave. 4 9 6t.

FOR RENT—3 RM. FLAT MOdern at 410 21st st. Phone Rich. 2193-W. 4 6 6t

FOR RENT—5-RM. UPPER FLAT and garage 2015 Nevin. 4 10 4t

FOR RENT—FUR. APT. ALBERmale 234 11th st. Phone 2287-J. 3 33 tf.

FOR RENT— FURNISHED TWO room apartments, Auto park, reasonable rent. Ohio Apts. 303 Ohio Ave. 4 1 12t

FOR RENT— UNFURNISHED 5-rm. house and garage, newly renovated. Between Macdonald and Bissel on 21st. See Owner 2117 Barrett Ave. 4 6 6t

HOUSES FOR RENT
Furnished:
2225 Dunn Avenue—4 Rooms and garage $50.00 Mo. 1 Yr. lease.
Unfurnished.
Sun Dial Court—Garden Maintained by Oowner, 812 23rd street—3 rooms and garage. Electric stove, $36.50 Mo. including water. Lease only.
816 23rd Street—4 rooms and garage $41.50 Month. including water—Lease only.
820 23rd Street—4 rooms and garage $41.50 Mo. including water, Electric stove— Lease only.
509 28th Street — 3 rooms and garage, Gas range, $32.50 Mo.
511 28th Street—3 rooms, Gas range, $30.00 Mo.
1612 Dunn Ave.—5 rooms and garage, $22.50 Mo. No gas.
2028 Burbeck Ave.—5 rooms and double garage, $34.00 Mo.
APPRAISAL AND SALES CORPORATION OF CALIFORNIA
2234 Macdonald Avenue
Telephone Richmond 2200
3 27 6t

9—FOR SALE— Miscellaneous

BABY CHIX
FOR SALE — BARRED ROCK Chix, 20c each. Leg Horn 12 1-2c each.
LOHER'S HATCHERY,
407-So.-13th St. Tel. 760.
334 Macdonald Ave. Tel. 939.
3-9-1mo.

FOR SALE—ROLLER CANARIES female. 676 5th street.

WILL TAKE GOOD USED PIANO or good radio as part payment on good used car. A. B. Minter, 1320 Macdonald. Phone Rich. 1855. 4 4 3t

FOR SALE— FIVE CYLINDER Ford Sedan. Snap. Like new. Twenty-second street Garage.

FOR SALE—BEAUTIFUL, PEDIgreed rabbits; closing out; all thoroughbreds; call Richmond 890-J after 6 p. m. 4 2 6t

11—Real Estate For Sale

SNAP—GREAT SACRIFICE—25 ft. lot 23rd St. and Brooks. Address C. B. Denble 386 15th St. Oakland. 3 28 6t6.

FOR RENT—5 RM. UPPER FLAT and garage 2015 Nevin Ave: Call 621 18th st. 4 2 3t

FOR SALE—5-RM. HOUSE AT 116 Tunnel Ave. Pt. Richmond $3500. Refinished. Owner I. C. Fuller, 5405 Miles Ave. Oakland, Phone Pied. 8720-W. 4 2 6t.

FOR SALE—SOUTHEAST CORner 21st and Bissell, 50x100, $1500, terms. C. H. Taylor, 1951 Grove sreet, Berkeley, Phone Thornwall 5253. 4 3 6t

FOR SALE—SACRIFICE— WILL take Richmond lot as first payment on my five-room bungalow in East Oakland, balance monthly. Owner 2558 Seminary Ave. Oakland, Calif. 3 26 6t.

FOR SALE—COW LOOKING FOR home. She promises 8 gallons of milk a day after she gets fresh. If you have twelve children here is a good buy. Ask Chief Wimberly, San Pablo ave. near Cutting Blvd. 4 7 6t.

FOR SALE—BY OWNER—4 RM. modern bungalow and garage. Lot 50x100 402 So. 35th Street. 4 2 3t

FOR SALE—INCOME PROPERTY on Macdonald Ave., for sale. 25 ft. frontage Price $1750 cash. Bring 18 per cent. Apply Box 25.

Record-Herald want ads bring quick results—Try one.

I. B. McKENZIE
REAL ESTATE — INSURANCE
1202 Macdonald Ave. Phone 632
$3500 — 4 rooms bath, modern 1 1-2 lots, garage, $350.00 down. Bal. like rent.—(10)
$3150.00 — 5 rooms, modern 2 blocks from Macdonald Ave. 4 bloks to school, Hardwood floors in 2 rooms, garage 56 ft. lot, a baragin, $1000.00 down, Bal. like rent.—(23)
1—30x105 corner lot close to Grant school, $550.00.
2—25x100 Grand View Terrace. $700. for both.
1—25x112 1-2 Macdonald Ave., Business property, $5,500.00.
H. L. HAWKINS,
Sales Manager
1202 Macdonald Ave. Phone 632

Gall Bladder Troubles Gone!
To Whom It May Concern:
For over a year I had trouble in my gall bladder, pain on my right side, vomiting and a general rundown condition. On February 23rd of this year I had an attack of appendicitis, the pain of which was so severe that I could not sleep at night. I came to see the Chew & Chew herbalists and after taking one dose of herbs I was greatly relieved. I continued to take the herbs for a few more weeks and I am all well now. March 14, 1926.
LUCILLE HOWSMON
450 9th Street, Richmond, Cal.
CHEW & CHEW HERB CO.
1424 Macdonald Avenue
Richmond, Calif.
Hours 4:40 to 7:35 p. m.

11—Real Sstate For Sale

Leo Persico
MONEY TO LOAN ON REAL ESTATE

HOTEL FOR LEASE
19 rooms, kitchen, large dining room, range, 2 garages and large store. Rent $75 per month.

GROCERY STORE $7500
In fast growing district, averaging $70 day; good stock, nice fixtures. 2-story frame building on 2 lots; 3 living rooms rear store; 6-room flat above, rented for $25; 2 garages, free water; Ford delivery truck. Business and property at a sacrifice.

THIS HOME CAN BE BUILT ON YOUR LOTS FOR $2250 AND WE WILL FURNISH MOST OF THE MONEY
Now listen carefully: four large rooms with modern plumbing; living room with built-in buffet, French doors between dining and living rooms, hardwood floors; beautiful tapestry paper on walls. Other rooms tinted—kitchen in white with latest cabinet work, breakfast nook.

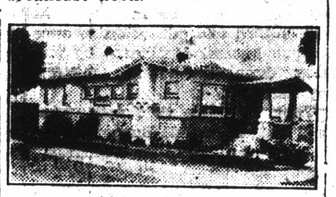

$3500—$500 DOWN
5-room modern cottage on corner lot, close to business district.
$4800—$300 DOWN
A beautiful stucco bungalow with hardwood floors, French doors, fire place and breakfast nook. Large lot, room for two cars.
$2500—$300 DOWN
Just think of it, a lovely four-room bungalow (two bed rooms) modern, plenty of sunshine, no, not away out. Just two blocks from post office.

LOTS FOR SALE
Two lots, one block from Lincoln school $1200
Two nice high lots, 3½ blocks from City Hall $800
Large corner lot on Roosevelt avenue $950

YES, I HAVE OTHERS

FRANK S. FOSTER
WITH
LEO PERSICO
1015 MACDONALD AVENUE
OFFICE PHONE RICH. 54
EVENINGS PHONE 733

FOR SALE—BY OWNER, BETTER terms. Four charming bungalows in Albany on transportation. Lots or good paper considered. A. E. Camp, 672 35th Street, Oakland. Phone Lakeside 1688, evenings Piemont 5464-J.

FOR SALE—BUNGALOW OF 4 rooms and garage, terms. Call at 2801 Downer ave., cor. 28th 3 24 6t

FOR SALE—NEW 4 ROOM STUCco house with wallbed modern, seen owner 2821 Esmond ave. 3 27 3t

MORE DINING CARS
To
SACRAMENTO
Now
Leave OAKLAND
8:10 a.m. & 5:30 p.m.
SACRAMENTO SHORT LINE

11—Real Estate For Sale

BURG BROS., Inc.
BARGAINS
Only $150.
Is necessary to secure a home of your own. New 3 and 4 room bungalows with wallbed, bathroom, garage, hardwood floors and other built-in-features. 100 feet from carline and near school. The price is only $2750 to $3250.
We will finance and build the kind of a home you would like in any desirable location you prefer.
BURG BROS., Inc.
309 23rd St. Richmond 730
Realtors Richmond, Calif.

Paulsen's TIPS!
LOT SPECIALS
These lots are selected bargains from our extensive list and are from 10 percent to 50 per cent below regular selling price. In some cases they mean a saving of several hundred dollars.
37½ foot lot Mira Vista, $800.
2 lots on 9th Street, $950
33 foot lot on 13th Street, $815—$50 down and $10 a month.
26 foot corner on 22nd Street, street work paid, $615.
3 lots near 31st Street and Roosevelt, all street work paid $750.
2 lots on 7th Street, close in $950.
50 foot lot Mira Vista $1200—$700 down.
2 lots near 22nd Street and Burbeck $700.
2 lots in Grand View Terrace, near San Pablo Avenue, Street work paid $700.
2 lots on 29th Street, all street work paid, $490.
You Can't Go Wrong on these Prices
PAULSEN REALTY SERVICE
— Realtors —
California Theatre Building
Telephone Richmond 825
Night Phone Rich. 1540-J

E. P. VAUGHAN
REALTOR
Phone Rich. 233 915 Macdonald
FOR SALE
Beautiful five room bungalow. Splendid arrangement of rooms. Hardwood floors, fireplace, and all modern features. House in perfect condition.
Lot 37½x100 feet, with lawn, Shrubs, driveway and garage. Located between Macdonald and Nevin on good residence street. $4700.00—$700.00 down.
Good Buy. Don't Overlook It.
E. P. VAUGHAN
Phone Rich. 233 915 Macdonald

HEEDED MOTHER'S ADVICE

Oakland, Cal., Feb. 26, 1926.
For more than a year I suffered from hemorrhage from a tumor. During this time I was treated by several physicians, all of whom agreed that an operation was the only thing that could help me. Neither my husband nor I liked the idea of the knife.
Upon the advice of my mother who, after having an operation on the right side, the wound forming a fistula which had never healed for 14 years, had found complete relief and fistula healed by drinking the Fong Wan Herbs, I decided to try them.
Owing to my terrible condition and my extremely poor health, it took about six months before I was entirely well. I am now in splendid health and my old trouble have been completely vanquished.
I formerly lived at 1805 Howard street, San Francisco, but have recently removed to Oakland. My phone number is Market 6550.
MRS. EDITH HANCKETT.
771 Barbara Road, Oakland.
The Fong Wan Herb Co.
576-78 Tenth St., Oakland, Cal.
Hours 9 to 7 daily; Sunday, 9 to 12 m. Phone Oakland 3767.
CONSULTATION FREE

11—Real Estate For Sale

Why Pay Rent When $100 Down
will make you a home owner. We have a very convenient home for a small family. Big living room, dining room, kitchen, breakfast room, bath back porch, all finished and up-to-date with built-in features.

Only $2500
On big corner lot just out side city limits with sewer, pavement and other modern conveniences. See this today, J. B. Corrie, sales manager.

B. SCHAPIRO & CO.
1002 Macdonald Ave.
(Over Martin's Grill)
PHONE RICHMOND 902

LOS ANGELES, CALIFORNIA
HOTEL LEE
WM. B. CLARK, PROPRIETOR
SIXTH AT FIGUEROA ST.
Phones 10743 Pico 1007
Service, not unlike a well appointed, generously conducted home, without ostenation.
Commercial-Residential
Location central and unexcelled
Modern, European
Rates $1.50 Without Bath $2.00 Up With Bath
William Best Clark, Proprietor
GARAGE ADJACENT

CHINESE EXPERT HERBALISTS
How to Get the Best Results and Keep Well.
Chang & Kong
Our specially imported herb remedies of over 3000 varieties have been used in China for centuries They positively relieve the various diseases whether your ailment be of the lungs, stomach, heart, liver, kidneys, bladder or if you are afflicted with indigestion, asthma, catarrh, blood poision, (including blood disorder and high and low blood pressure,) rheumatism, appendicitis, piles, female affliction or any other known complain, our wonderful herbs will not only give immediate relief, but will absolutely cleanse every impurity from your system by our Chinese Herb specialist. All ailments of whatever nature successfully treated by our wonderful, life-giving Chinese herbs.
When your case is given up as hopeless by others, give us a trial.
Many testimonials by people who have been cured by our herbs. Herbs sold. Prices Reasonable. Consultation Free.
HERB SPECIALISTS
901 Clay St., Corner 9th St.
OAKLAND, CALIF.
Hours 8:00 a. m. to 8:00 p. m. daily
Sundays, 8 a. m. to 2 p. m.

Pine And Oak Wood
CUT TO ANY SIZE DESIRED AT
LAMBRECHTS
Phone Richmond 1058

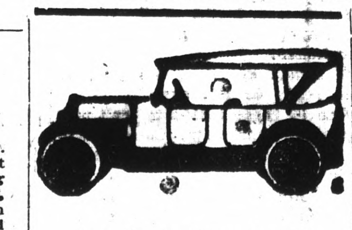

All Work Guaranteed
Auto Tops
Reasonable Prices
SIDE CURTAINS
Work called for and delivered.
SEATS CUT DOWN FOR CAMPING
The American Auto Top Company
H. R. RUSSELL, Prop.
248 14th Street

Photo Special For March Only
6—Regular size photos in 7x11 Folders, $5.00 Value
And 2—7x10 photos in 10x13 Folders, $4.00 Value
All For $4.50
Try Our Kodak Finishing. It Is Different
The Prater Studio
255-12th Street

RADIATOR REPAIRING AND REBUILDING
Welding and Straightening Frames. Aluminum Crank Case Welding a Specialty.
All Work Guaranteed
M. J. WELDING CO.
222 MACDONALD AVE.
Phone 959-W.

LEGAL NOTICES

NOTICE TO VOTERS

Every person entitled thereto must register during the year 1926, thirty (30) days before Election at which he or she may desire to vote.

Registration for Municipal Elections and Towns of Sixth Class closes March 13, 1926.

Registration for August Primary Election closes July 31, 1926.

Registration for General Election closes October 2, 1926.

Make application for registration to the County Clerk or any of his deputies.

J. H. WELLS, County Clerk, of Contra Costa County, California.

Dated: January 1, 1926.

The following persons are Registration deputies:

A. C. Faris (Chief), City Hall, Richmond.
L. W. Brougham, City Hall, Richmond.
E. A. Burg, 309 23rd Street, Richmond.
G. P. Glineburg, Standard Oil Co.
Miss Nannie L. Nesbit, 621 Bissell Ave., Richmond.
H. G. Stidham, 163 Washington Ave., Richmond.
M. J. Gordon, 321 Macdonald Ave., Richmond.
H. O. Watson, 311 10th St., Richmond.
Miss Georgia Johnson, 431 10th St., Richmond.
Mrs. Mary B. Moyle, 152 Washington Ave., Richmond.
Mrs. Ethel Butler, 600 Ripley Ave., Richmond.
Mrs. Kathleen Maroney, 1215 Macdonald Ave., Richmond.
J. A. Long, 1019 Macdonald Ave., Richmond.
Miss Norine Lee, 535 Macdonald Ave., Richmond.
Margaret L. Gately, 241 Cypress St., Richomnd.
Mrs. Flora O. Adams, 500 Eureka Ave., El Cerrito.
Mrs. Alice M. Morris, City Clerk, El Cerrito.
Miss Fay A. Ereneman, San Pablo Ave., El Cerrito.
John Sandvick, Corner Kearney and Potrero Ave., El Cerrito.
Catherine Sandvick, Corner Kearney and Potrero Ave., El Cerrito.
Mrs. Marion M. Wright, 208 Liberty St., El Cerrito.
M. Isabel Shreiner, 21 Kensington Road, Kensington.
E. O. McWayne, Orinda.
Mrs. Lillie M. Whisler, San Pablo
C. E. Whisler, San Pablo.
Frank Silva, San Pablo.
John Hewitt, Giant.
T. W. Hutchinson, Pinole.
Miss Alice M. Ellerhorst, Pinole.
E. C. Ebsen, Pinole.
Mrs. Clara Hughes, Pinole.
E. W. Robison, Hercules.
A. M. Ashenfelter, Hercules.
Jan. 12 to Oct. 2.

EAST END
Bicycle, Lock & Gunsmith
271 16th Street, Richmond
Lawn Mowers Sharpened
Bicycle Repairing a Specialty
Keys Made—Saws Filed and Set
Locks, Guns and Umbrellas Repaired
PRICES RIGHT

-and the Worst Is Yet to Come

DOROTHY DARNIT By Charles McManus

Col. Williams Before Marine Court Pleads "Not Guilty"

(Continued from Page 1)

description of Col. Williams' official identity, but it was not noticed.

Just as though he were landing troops on a hostile shore, the general charged right into the matter at hand without more ado. Unlike the other witnesses, he did not require prompting or prodding at the hands of the Advocate General.

"About 10 p. m., on the night of March 6, 1926, I was standing out-side the ballroom at the Hotel Coronado," he began in a voice that seemed to shake the rafters. "I chanced to look over my left shoulder. I saw, standing in the doorway about fifteen feet from me, Colonel Williams.

"Col. Williams was standing in a poised position. It appeared to me he was about to fall over. His face was flushed and had a strange look. I looked away with the feeling that Col. Williams was drunk."

When he reached the "was drunk" part of the sentence, Gen. Butler half raised from his chair and seemed to be addressing the remark to Col. Williams personally.

"I looked again a little later," the general continued, "and I saw him being assisted out of the door by Captain Cates and Major Rowell. He was staggering, his feet were not under the center of his body. They were literally carrying him."

"Were you at the party given earlier at Col. Williams' home?"

General Butler chopped off his reply in short jerky sentences.

"Yes, I was," he answered with a trace of disgust in his tone. "I arrived there about 7 p. m. As the door opened I saw a number of guests already assembled. They were holding glasses in their hands.

"Col. Williams was one of them. As soon as my hat was taken from me, what I presume was a cocktail was passed to me.

"I said I didn't care for any. Col. Williams kept after me to drink one, said they were "very mild." When I said I didn't want any for about the fifth time, he said 'well, here goes!' and drank one.

"I soon realized it was an uncomfortable position for me to be in and I moved down the room so I wouldn't see anything. I didn't want to see anything and wanted to get out as easy as possible. During the serving of the buffet supper cocktails were passed to me four or five times.

"Col. Williams came over to me several times and I got the distinct impression that he was becoming intoxicated and getting fuller all the time. He was quite drunk right then—not quite—but he didn't look very good to me.

"He kept talking to me about the great strides of civilization in having a radio in the home and showed me an antique pistol. I could see he was geeting full and as soon as I finished dinner I asked Major Rowell to go out on the porch with me. I wanted to avoid seeing any more."

"What happened then?" the judge advocate asked.

"Well, the guests began to come out later on and said every one was going to the Hotel Coronado. I saw Col. Williams come out and stagger across the lawn. I felt sure some one would see that he got to bed and would not come to the hotel, so I went in my car."

On cross-examination General Butler was under fire of Captain Cates, who led the questioning for the defense councel.

"How long have you known Col Williams?" he was asked.

"Twenty-two years," was the reply. It developed that Col. Williams and Gen. Butler had been in Haiti together and served two years there in the same office.

Efforts of the defense to show that General Butler had mistaken the accused man for another officer of similar name failed when the general explained a remark he made as:

"What I said is that this isn't the first time he did this and that he had been drunk before and I had to go through with it."

Gen. Butler described Col. Williams in his hotel episode as "laughing too much, giggling, joyous".

Repeatedly, under cross-examination, Gen. Butler flashed a bit of temper and flung back at his questioner:

"He was drunk, I tell you, he was ready to fall over."

One of these incidents was precipitated when Capt. Cates asked him why an investigation board hadn't been appointed.

"In my twenty-eight years in the Marines I never heard or saw an investigation board appointed to find out if a man is drunk."

"Did you see Col. Williams take a drink? asked Captain Cates.

The general slipped a mental cog for a moment and answered: "no."

When the questioner sought to "trip him up" on former statements General Butler reared up and balked.

"I said I didn't see him drink what he had when I first went in the house. He took a drink right next to me later. At least he poured it in his mouth. How do you expect me to know if it was his original one? They had been passed around about five times since then."

Gen. Butler caused a wide smile to spread al lover the court when he replied to an inquiry from the defense regarding his own physical condition on the night of the party.

"Had a toothache," said the general. "Also low blood pressure. I was on duty, I wasn't sick, too."

In elaboration, the general told in every detail of just what teeth had hurt, what the dentist did to them and seemed to enjoy it as much as does a society woman describing an operation.

General Butler stressed the declaration that he did all he could to avoid being placed in the position as Col. Williams' accuser.

"People at the hotel know me," he said. "What could I do after spending two years as a cop beating other people's heads off for being drunk? I could get away from the house affair, but what would be said had I let the hotel matter go?

"Why when Col. Williams left the hotel he looked as though he was walking on the side of his feet. His coat was all bunched up behind him, indictating an obvious supporting pressure."

"Could you have mistaken a sickness for what you term drunkenness?" the general was asked.

"Oh, he might have been sick, too," fired back the general.

"Drinking this liquor nowadays yould make any one sick—but he was drunk all right."

"Did you take a drink yourself?" was another question

"No," roared Gen. Butler.

"Then how did you know it contained intoxicating liquor?" he was asked.

"Didn't Col. Williams tell me it was 'mild'?" replied the general.

"If it didn't have liquor in it why did he say that?"

It is not expected that General Butler will appear again at the trial. He returned to the naval hospital, where he is a patient.

At ten o'clock tomorrow morning the denfense will begin. It is expected that a number of social leaders who attended the Coronado Hotel as his guest will appear in his behalf.

Newspaper Men Ask Curtailment Of Crime News

(By Universal Service)

WASHINGTON, April 12.—Curtailment of crime news in the daily papers was urged today in resolutions approved by a committee of the Pan-American congress of Journalists for submission to the full conference at its final session tomorrow.

Three American Republics joined in submitting the declaration of principle opposing the discriminate publication of stories of crime.

The first resolution urged the elimination of stories tending to encourage vice, the second asked the ommission of the names of minors involved in crime. The third opposed the publication of "intimate and horrible details of crime."

I'M NO DENTIST. Adv.

Maine Prison Scandal Involves Charges Sheriff Permitted Drinking and Petting Parties in Jail

At the left is pictured Mrs. Henry D. Cummings, wife of Sheriff Cummings, who has been on trial at Portland, Me., charged with allowing prisoners in the county jail to drink and have petting parties. At the right is Seth May, Maine Prohibition Director, who is said to be seeking evidence against Cummings as an alleged violator of the federal dry laws. Below is shown Arthur H. G. Field, chief of the state police, who is the complainant in the prison scandal charges.

ILLINOIS TO VOTE ON THE WORLD COURT

CHICAGO, April 12.—Illinois voters, probably a million and a half strong will march to the polls tomorrow and determine several momentous issues. The outstanding of which will be the refrendum on the World Court.

In the closing hour of the great canvas just ended the issue stood out above all others, so far as the senatorial contest is involved.

The verdict rendered in Illinois will be historic for as Illinois goes, so goes the nation, National leaders agreed.

Airplanes Search For Youths Lost in Dismal Swamps

NORFOLK, Va., April 12.—Aeroplanes joined today in the search for Polan Banks and Cameron Shipp, two New York boys, who are lost in the Dismal Swamps.

Posses of searchers have been sent into the swamps by the sheriff. Owing to cold and rain the searchers have little confidence of their efforts. Many persons have been lost in Dismal Swamp in the past and never heard of again.

Ferry Starts Its Summer Schedule

According to Mose Moch, manager of the Richmond-San Rafel ferry, the ferry started its summer schedule yesterday, which will provide for an earlier boat every day and for late boats on Sundays and holidays.

One of the features of the new schedule is the fact that the morning ferry will leave Richmond at 6:30 instead of 7 o'clock and the last boat on week-day evenings will be 9 o'clock instead of 8:45.

On Saturday night the last ferry will leave at 9:40 and on Sunday and holidays a boat will run at 10 another at 11. However, in rush times, passengers and autos will be carried as long as there is a waiting line.

Building Code Is Discussed at Meet In San Francisco

City Building Inspector E. E. Grow was present at a meeting of the material men and builders held in the Ferry Building, San Francisco, yesterday under the auspices of the California Development Association.

The purpose of the meeting was to formulate a building code which will be suitable to all of the cities. A similar meeting was recently held in Los Angeles.

E. G. Chamberlain, was chairman and addresses were made by him and C. S. Knight, director of the Industrial Department of the California Development Association and A. C. Horner, secretary of the California Building Inspectors conference made an address urging a unified building code.

Building Inspectors of Berkeley, San Francisco, Sacramento, Palo Alto and other California cities were present.

A committee of three was appointed by the chairman to name committees of ten or more builders, contractors and architects to boost the code financially and politically among the various cities.

Long Sought for Youth Is Found Dead in Indiana

(By Universal Service)

SOUTH BEND, INDIANA, April 12.—The nation wide search for Soren Deckern, 26, Chicago salesman and son of a wealthy Los Angeles merchant was ended today when the man's body was found in the St. Joseph's river near here. A crushed skull indicated foul play, according to the coroner.

The youth disappeared in February after a party at a local hotel

Twelve Realtors Take Test After Special Course

Twelve realtors of this city who have been attending the special course in the handling of real estate deals, which have been conducted at the Chamber of Commerce rooms took the examination of the first semester last night. E. B. Bull, president of the Contra Costa Board of Realtors, under whose auspices the school is being held, heads the educational committee of the realtors.

A large number of those who have been attending the classes were unabie to take the tests last night, because of unforseen difficulties, according to Bull.

Bull has announced that the second semester will start on Monday, this course is supplied through the University of Southern California Extension branch, and all who wish to enter may file their applications with either Bull or E. A. Vaughn, Frank Pedro or A. L. Paulsen, the secretary of the realtors.

Drys Charge Dr. Butler With "Unholy Alliance" For The Return Of "Whiskey Lobby"

(By Universal Service)

By JOHN T. LAMBERT

WASHINGTON, April 12.—Charging that President Nicholas Murray Butler of Columbia University is typical of an unholy alliance being formed between a few reactionary financial interests and criminal gangs to restore the corrupting influence of the old whiskey lobby in politics, the dry forces of the nation today demanded a strengthening rather than any letdown of prohibition and the Volstead Act.

In a scant two hours, sixty-five determined women—"Here to speak for the church, the school and the home of America,"—filed before the same senate committee where the Drys had listened grimly for six days to the most furious assaults made upon prohibition since its inception.

They paused a moment to deliver a personal defence of conditions or to deposit resolutions at the more than 12,000,000 women they represented for law enforcement.

They ascerted that prohibition is a substantial success except in a few "un-American, lawbreaking" cities like new york and Chicago and "Slacker states", like Maryland and New York, where political bosses dominate the scenes.

Prohibition has reduced poverty, they declared. It has brought food, clothes and education to once unhappy homes, dominated by formerly drunken, brutal fathers, they asserted.

"They tell you that men want beer," said Mrs. Nell Burger, President of the women's Christian temperance union, "but women want food, clothes for their children and decent, respectable home life."

The evident determination of the women was summed up amid a volley on applause which Senator Walsh's gavel failed to stop by Mrs. William D. Tilton of the National Congress of parents and teachers, who declared that while Washington and John Marshall went to their graves lamenting that American nationalism evently was doomed to failure, prohibition will just as ultimately be crowned with success, "if it takes 100 years."

"And we're going to make it a go," she declared.

They declared that light wine would merely be a cover under which the open saloon would florish again and 10,000 opportunities for bootlegging would arise for every one that exists today.

The women shot back an attack as biting and ungloved as the one they received all last week from the wets.

"We admit the lawlessness and crime now prevailing in New York," said Mrs. Chancey Hamlin of Buffalo, speaking for the Erie county league of women voters.

"But it is largely due to the old-fashioned criminal code, which the legislature is now amending. The Federal Courts have become police courts the last four years, because of the failure of the state to cooperate with a state enforcement act. Every political power prosigle to trying to discredit and defeat prohibition.

"We want you not to thing that Nicholas Murray Butler represents all the honest people of New York. He represents, on the one hand, a few financial interests and the sensationally social prominent who always appear on the front pages of the newspaper, and on the opposite end the criminal gangs.

"They meet together is common union to destroy the good effects of this law, to return the saloon and the degrading influence of liquor in public life. But between them stand the great middle classes, who know the benefits of the law and are determined that is shall not fail."

Mrs. Samuel J. Bens, of New York, who had preceded Mrs. Hamlin, read into the record a long list of national prominent new workers, including Mrs. John D. Rockefeller, Jr., Mrs. Roman Miller and Mrs. John Orier Hibden, who declared that the condition of man and woman has vastly improved under the beneficient effects of the dry laws.

"In pre-prohibition days," said Mrs. Bens, "we did not call them hipflasks. They were pint bottles. I have been to high school dances which were stopped because of prevalence of liquor in the days before prohibition."

Mrs. Katherine Foster of New York, whose work for the Baptist board of missions takes her to the girls' colleges, admitted under the questioning of Senator Reed of Missouri that she does "hear" more now of flasks, drinking and reveling among the college boys and girls.

"When I was a student at Mt. Holyoke college twelve years ago," she said. "I heard very sparely of girls drinking. I hear more about it now, and I think it is more prevalent now among the men than it was, but not among the women."

"What do they say about drinking?" Senator Walsh asked.

"They deplore drinking which they regard as being among the minority groups on the campus," said Mrs. Foster.

"They recognize that the evil exists?"

"Yes", she said. "We never heard it noted more in the past two years."

Mrs. Herbert J. Qurney of Massachusetts asserted that the crime increase emphasizes boon that "everything is on the increase" and that the occasional drunk is now so conspicious that the police are without difficulty in singling him out for arrest.

"If liquor is going to be drunk," said Senator Reed, "would you prefer it under regulation or in speakeasies and under cover places?"

"I would prefer to have it sold in the speakeasies," said Mrs. Qurney, "Because if they intend to violate the law, we can cope with them better."

"Are there speakeasies?"

"I read of them in the papers" she said.

"I think it is very largely due to the auto." she replied. "In fact, there has been an increase in verything."

Senator Reed read statistics which showed that in her state of Massachusetts 131 drunken drivers were arrested in 1913 and 4,000 last year.

"I think it all indicates enforcement," said Mrs. Qurney.

"In the old days we were afraid to get on the Saturday night trains because of the drunks. We could meen them, standing in crowds, many that the officers couldn't hope to arrest them. Now the drunk is conspicious. He stands out."

New Jersey was declared by Mrs. Hainese Lippincott to be a typical boss-ruled state, where law enforcement has broken down because the old-machine bosses are part and parcel of lawless liquor rings.

Playing the alleged "double-bucking" of Senator Walter E. Edge, one of the most conspicious opponents of the dry law, Mrs. Lippincott said:

"In am a member of the Republican state committee, elected on a dry platform, against the very active opposition of the wets.

"Despite the attitude of our most prominent representatives in congress, there is a rapidly-growing sentiment for the law and its enforcement in New Jersey."

She here presented a petition of 16,000 signals for law enforcement, including ministers, business and professional men and women in New Jersey.

"Senator Edge ran on a wet plat form?" asked Senator Reed.

"In some counties he was wet, in some counties dry," said Mrs. Lippincsott. "I heard him make wet speeches one week and dry the next. We are civically lazy, so the contraditions didn't amount to so much among the voters. It was a presidential year, you know, and I thing Senator edge went in on President Coolidge's coattails. He got 100,00 more votes than the president."

How about Edwards," said Senator Reed, "he is wet, isn't he?"

"Very wet," peplien Mr. Lippincott, "He, too, went in during a presidential year, but being a democrat I can't tell so much about him."

PACIFIC
Sheets-Pillow Cases and Wide Sheeting

The Superior FINISH of Pacific Sheets, Pillow Cases and Wide Sheetings insures Longer wear. Smoother—Will not soil so quickly. More easily laundered. Pacific Products—the solution to Sheeting Problems.

Read's
—Right On 8th Street, Near Nevin

NEW TODAY

PIANO FOR SALE—I HAVE IN the vicinity of Richmond a used Upright piano. Rather than go to the expense of boxing and shipping will sell the piano at a bargain either for cash or on terms. Wright F. R. Crubbs, Hotel Menlo, Oakland, Calif. 4 13 2t.

BICYCLE SHOP MOVES — Hap Wilson has moved his bicycle shop from 109 Macdonald Ave. to 1212 Richmond St. El Cerrito.

NOTICE TO PUBLIC
I will not be responsible for any bills contracted by my wife, Mrs. J. L. (Lillian) Cassel, on and after this date.
J. L. CASSEL,
Richmond, Cal., April 12, 1926.
4 12 5t.

Dr. F. R. Harley
CHIROPRACTOR
Electro Therapy X-Ray
739 Barrett Ave., Richmond, Calif.
Phone Rich. 2315
Anyone bringing this ad to my office will receive an examination and one adjustment FREE.

TUESDAY
Prime Rib and Loin
VEAL CHOPS
30c lb.
WHERE QUALITY TALKS PRICE
Richmond & Central Markets
O. R. LUDEWIG'S INC.
1130 Macdonald Ave. Phone Rich. 446
510 Macdonald Ave. 2 Phones—No.'s 1900-1901

TIRES
MILESTONE CORDS
A Large Extra Heavy Tread Tire
"Fully Guaranteed"

Tires	Price	Tubes
30 by 3½ Comercial Oversize	$12.95	$2.75
30 by 3½ Straight Side	$12.95	$2.75
31 by 4 Oversize	$16.50	$3.50
32 by 4 Oversize	$17.00	$3.50
33 by 4 Oversize	$17.50	$3.50
34 by 4 Oversize	$18.00	$3.50
32 by 4½ Oversize	$24.00	$4.50
33 by 4½ Oversize	$24.50	$4.50
34 by 4½ Oversize	$25.00	$4.50
29 by 4-40 Baloons	$15.00	$3.50

SAVAGE CORDS

Tires	Price	Tubes
30 by 3½	$8.90	$2.75

ALL TIRES ARE FIRSTS AND CARRY OUR PERSONAL GUARANTEE
We make our own Adjustments—See us before your buy
CHECKER SUPER SERVICE STATION
10TH & BISSELL STS., RICHMOND, CALIF.

What Is Your Foot Trouble?

No matter what your foot trouble may be you will find in our Foot Comfort Department a sure way to quick and Permanent Relief.

Ladies' Built-In Arch Support Shoes
$4.95 $5.85 $6.50 $8.25
Edmond Foot-Fitter with Built-In Arch Support for Women
B.-B. SHOE STORE
720 MACDONALD AVENUE

The Home of the Wedgewood
L. H. Schrader Co.
Mrs. Booge, Factory Demonstrator of
Wedgewood
Gas Range
Is in Our Store all this Week. Come in and see these Demonstrations.
No Obligation to Buy

Relieve Coughs, Colds, Headache, Rheumatism and All Aches and Pains with
MUSTEROLE
WILL NOT BLISTER
All druggists—35c and 65c jars and tubes. Children's Musterole (milder form) 35c.
Better than a Mustard Plaster